GARDNER-WEBB COLLEGE
PRO DEO ET HUMANITATE
1905
BOILING SPRINGS, N.C.

Dick W. Cummer

INSPIRATIONAL TOWER . . .
strong and durable, stands as a symbol of the ideals and goals that Gardner-Webb College students strive to reach.

Anchor

FOR 1962 • PUBLISHED BY THE STUDENTS OF GARDNER-WEBB COLLEGE • BOILING SPRINGS, NORTH CAROLINA

Robert Philyaw — *Editor*
Rob Weir — *Business Manager*

CONTENTS

Administration • Faculty
Activities
Features
Sports
Students
Advertisements

"Jesus experienced a balanced growth in four areas. He grew intellectually, physically, spiritually, and socially."
—Clarence R. Lassetter

GARDNER-WEBB COLLEGE
1905
1943
PRO DEO ET HUMANITATE

PRIMARILY THE PURSUIT IS INTELLECTUAL

. . . requiring self-discipline, determination, industry, and research . . .

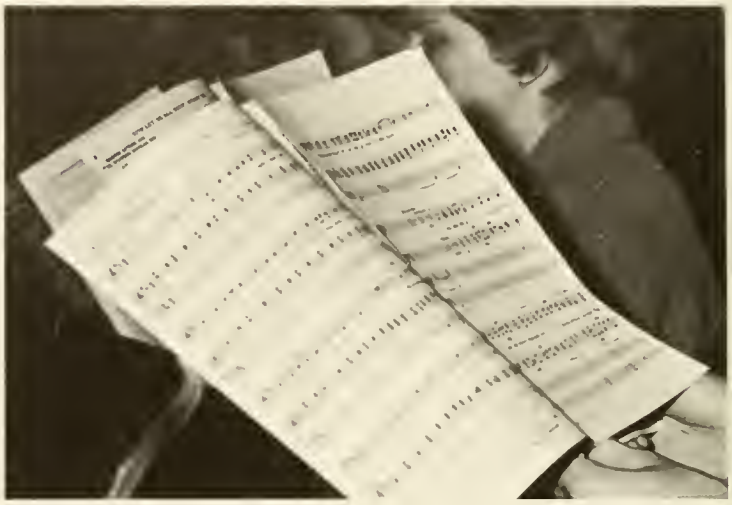

. . . BUT IT ALSO OFFERS THE CHALLENGE FOR

. . . in classes, in intercollegiate sports, in intramurals, and in leisure time.

PHYSICAL GROWTH

STUDENTS LIVE IN A CHRISTIAN ATMOSPHERE

where spiritual goals are stressed . . .

. . . AND IN A SOCIAL STRUCTURE

that encourages favorable human relationships.

DEDICATED TO OUR COACH

In recognition of the outstanding record he has compiled during his 13 years at Gardner-Webb . . .

for his firmness and fairness in dealing with students and colleagues . . .
in respect for his joyful victories and his gracious defeats . . .
in appreciation of his warm friendship and capable leadership . . .
in sincere regard for a devoted coach and teacher . . .
we, with affection, dedicate the "1962 Anchor" to

COACH NORMAN HARRIS

Mrs. Harris

Practice makes perfect.

A Saturday afternoon chore.

Happy and relaxed—after the game.

A future quarterback for Gardner-Webb?

Coach Norman Harris

Mr. Hubert C. Dixon, with more than 25 years of service here, symbolizes the dedicated Christian faculty at Gardner-Webb College.

Gardner-Webb faculty and administrators, devoted and capable, help lead students to the culmination of their varied goals.

Administration and Faculty

Our President

Dr. E. Eugene Poston

Dr. Poston checks a reference from his private library.

The president—hard at work

Dr. E. Eugene Poston

A. A., Gardner-Webb College; B.A., Wake Forest College; B.D., Th.M., Th.D., Southern Baptist Theological Seminary; Gardner-Webb College, 1959—

The president's home—lovely in its winter setting.

Mr. Allen told the G-W story as he recruited for Gardner-Webb.

Our Vice-President

W. Lawson Allen

W. Lawson Allen

University of Tennessee; B.S., Western Carolina College; M.R.E., Southwestern Baptist Theological Seminary; Additional Graduate Study, Southern Baptist Theological Seminary, Wake Forest College; Gardner-Webb College, 1944-46; 1953—

Ribbon-cutting at formal opening of new Science Building.

Faculty members in a tense working session.

Administrators Lead

They, wise in experience and background, push us forward as we strive to reach our objectives.

James Orville Terrell
Dean of Instruction; Social Science
B.S., Western Carolina College; M.A., George Peabody College for Teachers; Additional Graduate Study, George Peabody College for Teachers; Gardner-Webb College, 1945—

Did you say your grandmother died?

Michael H. Palmer
Assistant in the Department of Public Relations
English; Journalism
A.A., Charlotte College; A. B. University of North Carolina; M. A., Appalachian State Teachers College; Gardner-Webb College, 1960—

Mrs. Dorothy W. Hamrick
Registrar
A.A., Gardner-Webb College; A.B., Meredith College; Gardner-Webb College, 1946—

M. W. Gordon, Jr.
Business Manager
A.B., Furman University; Gardner-Webb College, 1957—

Academically, Socially, Spiritually

Miss Ruth C. Kiser
Dean of Women; Psychology
A.A., Wingate College; B.S., Carson-Newman College; M.R.E., New Orleans Baptist Theological Seminary; Additional Graduate Study, Appalachian State Teachers College; Gardner-Webb College, 1961—

John B. Hiott
Dean of Students
A.A., Gardner-Webb College, B.A., Baylor University; B.D., New Orleans Baptist Theological Seminary; Additional Graduate Study, Harding College, University of Texas; Gardner-Webb College, 1959—

Garland H. Allen
Director of Guidance; History
B.A., Ouachita Baptist College; B.D., Th.M., Th.D., Southern Baptist Theological Seminary; M.A., Memphis State University; Additional Graduate Study, Memphis State University; Gardner-Webb College, 1961—

T. Max Linnens
Pastor
A.A., Gardner-Webb College; B.A., Wake Forest College; B.D., Southeastern Baptist Theological Seminary; Gardner-Webb College, 1958—

Mr. Gordon keeps the books balanced.

Faculty

Professors Dixon and Dedmond served as chairmen of committees that planned the successful Founders Day celebration in October.

Charles S. Andrews
Head, Department of Languages; French
A.B., Wofford College; M.A., Emory University; Additional Graduate Study, Appalachian State Teachers College, Sorbonne, University of Paris; Gardner-Webb College, 1960—

Robert R. Blackburn
Basketball Coach, Football Line Coach, Track Coach; Physical Education; Health
A.A., Gardner-Webb College; B.S., Erskine College; M.A., George Peabody College for Teachers; Additional Graduate Study, Clemson College; Gardner-Webb College, 1958—

C. Allen Burris
History; and Government; Tennis Coach
A.A., Wingate College; B.S., Wake Forest College; B.D., Southeastern Baptist Theological Seminary; M.A., Duke University; Additional Graduate Study, Duke University; Gardner-Webb College, 1958—

Miss Kathryn Copeland
English
B.A., Baylor University; B.M.T., Southwestern Baptist Theological Seminary; M.A., Baylor University; Additional Graduate Study, University of California, University of Chicago, George Peabody College for Teachers, University of Missouri; Gardner-Webb College, 1954—

Francis B. Dedmond
Head, Department of English; Forensics Coach
A.B., Catawba College; Th.M., Southern Baptist Theological Seminary; M.A., Duke University; Additional Graduate Study, University of North Carolina, Duke University; Gardner-Webb College, 1952—

Hubert C. Dixon
Head, Department of Natural Science and Mathematics; Mathematics
A.A., Gardner-Webb College; B.A., Wake Forest College; M.A., University of North Carolina; Additional Graduate Study, Clemson College, Florida State University; Gardner-Webb College, 1935—

Members Provide Direction For Our Goals

Mrs. Ann Hamrick Elliott
Assistant to the Librarian
A.B., Meredith College; Gardner-Webb College, 1961—

Mrs. Nettie R. Gidney
Voice; Choir
Guilford College; B.M., Westminster Choir College; Additional Graduate Study, Wesleyan College, Appalachian State Teachers College, Private Voice Lessons; Gardner-Webb College, 1945-46; 1953—

mes T. Gillespie
rector, Church-Community Devel-
ment
A., Wake Forest College; Th.M.,
uthwestern Baptist Theological
eminary; Additional Graduate
udy, Southwestern Baptist Theo-
gical Seminary; Gardner - Webb
ollege, 1959—

Norman A. Harris
Head, Department of Physical Education and Health; Head Football Coach, Baseball Coach; Physical education
Duke University; B.S., High Point College; M.A., George Peabody College for Teachers; Gardner-Webb College, 1949—

Librarians Miss Mitchell and Mrs. Elliott provided leadership befitting a junior college library.

mes P. Henson
ead, Department of Vocational
rts; Business Education
.S., Appalachian State Teachers Col-
ge; M.A., Appalachian State Teach-
rs College; Additional Graduate
udy, Appalachian State Teachers
ollege; Gardner-Webb College,
957—

J. D. Hillman
Head, Department of Religion; Bible, Greek
A.A., Jones County Junior College; B.A., Mississippi College; Th.M., Th.D., Southern Baptist Theological Seminary; Gardner-Webb College, 1961—

Mrs. Gidney delighted faculty and students on numerous occasions with her beautiful singing.

Registration Day is long and hectic for students—and faculty.

Mrs. Lucille G. Hillman
English; Religious Education
B.A., Berea College; M.R.E., Carver School of Missions and Social Work; Gardner-Webb College, 1961—

Homer C. Hudson
Physics; Mathematics
B.A., Furman University; M.A., University of North Carolina; Additional Graduate Study, University of North Carolina, Appalachian State Teachers College, East Tennessee State College; Gardner-Webb College, 1960—

M. Lansford Jolley
Head, Department of Social Science; History
A. A., Gardner-Webb College; B. A., Wake Forest College; M.A., George Peabody College for Teachers; Ed. S., George Peabody College for Teachers; Gardner-Webb College, 1957—

Miss Doris Jones
Bible
B.A., Furman University; M.R.E., Southwestern Baptist Theological Seminary; Gardner-Webb College, 1956—

S. L. Lamm
Bible; Speech
A.B., Wake Forest College; Th.M., Southern Baptist Theological Seminary; Gardner-Webb College, 1950—

Mrs. Betty H. Logan
Secretarial Practice
B.S., Woman's College, University of North Carolina; M.A., Appalachian State Teachers College; Gardner-Webb College, 1957—

Miss Abbie C. Miller
Head, Department of Fine Arts: Piano, Theory
B.M., Cincinnati Conservatory of Music; M.M., Cincinnati Conservatory of Music; A.B., Kentucky Wesleyan College; Gardner-Webb College, 1937-54; 1955—

Mrs. Patricia G. Miller
Biology; Physical Education; Health
A.A., Gardner-Webb College; B.S., Appalachian State Teachers College; Graduate Study, George Peabody College for Teachers; Gardner-Webb College, 1959—

Miss Faye J. Mitchell
Head Librarian
A.A., Anderson College; B.A., Winthrop College; M.A.L.S., George Peabody College for Teachers; Additional Graduate Study, University of North Carolina; Gardner-Webb College, 1961—

Mrs. Princa G. Moore
Latin
A.B., Georgetown College; Graduate Study, George Peabody College for Teachers, University of Kentucky; Gardner-Webb College, 1960—

Bible Professor Doris Jones registers students for her classes—which are always full.

Faculty Members, like Students, work after Class

Popular English Professor Thirlen Osborne, typical of the G-W professor, spends hours in his office "catching up on my paper grading."

These four—Mrs. Pollock, Mr. Dixon, Mr. Stacy, Miss Miller—complete 102 years service to the College this year. They're called "The Century Club."

M. A. Moseley, Jr.
Chemistry
B.S., Wolford College; M.S., North Carolina State College; Additional Graduate Study, Clemson College, University of North Carolina; Gardner-Webb College, 1950—

Thirlen Osborne
English
A.B., Kentucky Wesleyan College; M.A., University of Kentucky; Additional Graduate Study, University of Kentucky, University of North Carolina; Gardner-Webb College, 1957—

Mrs. Ruth H. Plaster
Organ
B. M., Brenau College Conservatory; Graduate Study, University of Wisconsin, University of North Carolina; Gardner-Webb College, 1953—

Mrs. Elma H. Pollock
Spanish
A.B., Woman's College, University of North Carolina; M.A., University of North Carolina; Additional Graduate Study, University of North Carolina, University of Maryland; Gardner-Webb College, 1936—

Paul John Stacy
Biology
B.S., Duke University; Graduate Study Duke University; Gardner-Webb College, 1941—

Dr. W. Wyan Washburn
College Physician
B.S., Wake Forest College; M.D., Jefferson Medical College; Gardner-Webb College 1946—

Mathematics and Physics Professor Homer Hudson arrives for work at his office in the new Science Building.

Administrative Assistants

Behind the scenes and unostentatiously, these Gardner-Webb personnel make major contributions to the effective operation of the College. Their tasks, for the most part, go unheralded, but their efforts in behalf of our goals are immense.

Mrs. Lucile J. Dixon
Secretary to the Registrar
B.M., Meredith College; Gardner-Webb College, 1933-36; 1940-45; 1957—

Mrs. Nita B. Lefler
Secretary to the Business Manager
Kings Business College; Gardner-Webb College, 1955—

Mrs. Janelle H. Hicks
Secretary to Vice-President, Director of Public Relations, and Development Program Director
Gardner-Webb College Night School; Gardner-Webb College, 1954—

Miss Kathleen H. Davis
Secretary to the President
B.S., Western Carolina College; Graduate Study, University of North Carolina, Columbia University; Gardner-Webb College 1952—

Mrs. Nancy A. Griffin
Secretary to Assistant in Department of Public Relations and Alumni Secretary
A.A., Gardner-Webb College; Gardner Webb College, 1953-54; 1955—

Mrs. Maggie L. Goodwin
Counselor
Gardner-Webb College, 1957—

The Moseleys are caught by the camera during an evening meal.

Mrs. Polly R. Wylie
Secretary to Dean of Instruction
Gardner-Webb College, 1961—

Mrs. Emily D. Moseley
Secretary to Guidance Director
Gardner-Webb College, 1951-54 1957-59; 1961—

Mrs. Ruby G. Hudson
Receptionist, Switchboard Operator
A.A., Gardner-Webb College; Gardner Webb College, 1961—

Leonard A. Allen
Superintendent of Buildings and Grounds
Western Carolina College; Gardner-Webb College, 1945—

Horace Scruggs
Assistant

Hal B. Greene
Assistant

They keep the wheels of G-W turning.

Students learn responsibility and earn their way with part-time jobs.

"Hello—Gardner-Webb College . . . thank you . . . ."

Dear "Mom" Goodwin checks for dust and disorder daily.

Formal education is classes. But it is also extra-curricular activities that provide intellectual stimulation. Jo Lee Loveland, varsity debater, is typical of students whose thirst for thought goes beyond the classroom. Here she debates the national collegiate query: "Resolved, that labor organizations should be under the jurisdiction of antitrust legislation."

Through the varied activities program at Gardner-Webb, students learn the values of self-discipline and hard work; they have fun and make new friends; they learn the give-and-take of life; they're stimulated in activities that complement the intellectual training of the classroom; and they learn to be humble in the face of the Unknown.

Activities

Students learn that there's more to getting out a yearbook than plain wishful thinking.

Charles "Buddy" Freeman
President

Dean of Students John B. Hiott
Advisor

College Government Association

All students are members of the College Government Association, which gives them an opportunity through elected representatives to shape the policies under which they live while students at Gardner-Webb. Leadership qualities are sharpened for those elected to lead, and all students are stimulated socially.

Student Government at work: Secretary-Treasurer Priscilla Linder makes her point, to the amusement of other members: Walter Fortune, president of Decker Hall; Nancy Sorrells, vice-president and president of Stroup Dormitory; Buddy Freeman, president; Floyd Beaty, president of Day Students; and Ken Sanford, president of HAPY Dormitory.

Jim McSwain
President

The Baptist Student Union gives direction to spiritual goals on the Gardner-Webb campus. Council members lead in Sunday School, YWA, Vespers, and Training Union. Their influence is felt in all areas of student life.

John B. Hiott
Director

Baptist Student Union

Joe Deaton
Vice-President

Judy Mintz
Secretary

T. Max Linnens
Advisor

Don Horn
Treasurer

Gene Vallini
Devotion
Chairman

Lottie Strickland
Music
Chairman

Bob Blankenship
LISTEN
Chairman

Donnie Hyatt
Publicity
Chairman

Becky Blalock
Chapel Devotional
Chairman

Kay Elium
Sunday School
Representative

Darrell Garner
Sunday School
Representative

Jim Sama
Training Union
Director

Frances Hanka
YWA President

Don White
Christian
Volunteer Band

Guy Fisher
Ministerial
Association

Row 1: Judy Mintz, Janet Miller, Francis Hanks, Kay Elium, Sandra Rideout. **Row 2:** Brenda Porter, Carolyn Cook, Mary McCracken, Judy Shannon, Ellen McKinney. **Row 3:** Martha Witherington, Becky Blalock, Evelyn Greenhill, Carolyn Moser, Patsy Swafford. **Row 4:** Beatrice Pendleton, Mary Ruth Michael, Brenda Carter, Marinell Ledford, Anne Taylor, Loretta Foster, Becky Jo Harris, Jackie Elliott. **Row 5:** Kathy Duncan, Brenda P. Moore, Penny Taylor, Priscilla Linder, Freida Hamrick, Helen Rowe, Vida Madden, Amanda Warlick, Nancy Sorrells.

The Young Women's Auxiliary provides an opportunity for women to learn more about home and foreign missions.

Y W A

International Relations Club

The International Relations Club attempts to stimulate interest in current events and encourage a deeper concern and understanding of peoples of other countries.

Row 1: Martha Stroup, Mary Frances Jackson, Marcelle McSwain. **Row 2:** Vivian Hamrick, Elizabeth Ledbetter, Dan Packard, Gary Davis. **Row 3:** Mrs. Genevie Mode, James Mitchell, Lansford Jolley, Faculty Advisor.

Chief Marshals
Tillie Wilson
Bob Blankenship

The Marshal Club won first place in Homecoming display contest with this revolving Bulldog-chase-Bulldog unit.

Marshal Club

ACTIVE MARSHALS: Front: Judy Flake, Mrs. Teresa H. Huggins, Marcia White, Tillie Wilson, and Jo Lee Loveland. Back: Joe Deaton, James McAlister, Bob Blankenship, Jim McSwain, Robert Philyaw, Donnie Hyatt, and Joel Walker.

The Marshal Club is Gardner-Webb's honor society. Membership is awarded to those who have demonstrated qualities of character, service, and leadership and have achieved distinction scholastically.

Inactive Marshals
Floyd Beaty, Becky Blalock, Mike Broach, David Fox, Charles Holland, Dianne McSwain, Tim Peterson, Fay McSwain, Jr.

Christian Volunteer Band

Left to right: Row 1: Don Horn, Brenda Moore, Don White, Jerry Dunnagan, Becky Jo Harris, Mary Chaffin, Miss Ruth Kiser, Advisor. **Row 2:** Gene Vallini, Janet Miller, Amanda Warlick, Mary Parsley, Allen Proctor, Janice Pope, Lena Osborne, Kathy Duncan, Jim McSwain. **Row 3:** Evelyn Greenhill, Paul Raynor, Helen Rowe, Lottie Strickland, Freida Hamrick, Martha Witherington, Brenda Porter, Sandra Rideout, Kay Elium. **Row 4:** Faye Causby, Brenda Carter, Jackie Elliott. **Row 5:** Nancy Sorrells, Martha McAlister, Joe Deaton, Richard Ledford, Kathy Roach.

The Christian Volunteer Band is composed of students who want to learn more about the Christian way. Members conduct services in various churches in communities surrounding the College.

Radio Club-W G W G

Left to right: Tim Peterson, Emerson Thomas, Joel Woody, Don Bagwell, Ralph Cox, Gary Lowe.

The Radio Club, with broadcasting studios in the Hamrick Building, gives students the opportunity to gain practical experience in radio program planning and announcing. The station, WGWG (Watch Gardner-Webb Grow), beams programs for student entertainment and interest.

Choir

The Gardner-Webb Choir, under the direction of Mrs. Gidney, makes regular appearances at school functions, for meetings in the larger Gardner-Webb community, and conducts a tour during the spring semester.

Row 1: Ruth Starnes, Carolyn Cook, Janet Miller, Loretta Foster, Judy Flake, Lena Osborne, Nancy Reese, Ann Sanderson, Patsy Swafford, Faye Causby, Mary Francis Chaffin, Mrs. Robert Gidney. **Row 2:** Freida Hamrick, Glenda Turner, Brenda Porter, Becky Blalock, Carolyn Moser, Sandra Rideout, Renee Champion, Laura Huskey, Kay Elium, Sylvia Harris. **Row 3:** Lanny Hinson, Paul Little, Jim Tait, Frank Coffey, Bob Buckner, Earl Thomas, Tim Peterson, Billy Bridges, Don White. **Row 4:** Dave Johnson, Rob Weir, Jackie Heath, Jerry Dunnagan, Donnie Hyatt, Jerry Helderman, Jim McSwain, Joel Walker, Terry Young.

Ministerial Conference

The Ministerial Conference is composed of students planning to enter the ministry and/or already engaged in this work. They meet regularly and conduct a daily radio program in Shelby.

Row 1: Jim Brackett, Floyd Benfield, Guy Fisher, Johnny Heffner, Bob Buckner. **Row 2:** Donald Ross, Charles Hamrick, Robert Redding, Gene Vallini, Allen Proctor. **Row 3:** Wayne Dixon, Carl Kincaid, Bob Deviney, Bill Ford, Jerry Gamble. **Row 4:** DeJuan Hardin, John Edwards, Walter Fortune.

Debate Team

Left to Right: Larry Bartlett, John Wittig, Mrs. Pat H. Wall, Jo Lee Loveland, Robert Smith, Coach Francis B. Dedmond.

Through the years Gardner-Webb's debate team has been one of the most active organizations on the campus—under the direction of Coach Francis B. Dedmond. Students participate in a number of tournaments during the year and usually come away with good records against some of the strongest opposition in the country. The usual debate topic is the national debate query for the year.

Day Student Association

The Day Student Association is organized to promote understanding among students not living on campus. Through organization these students can better communicate with other students and with faculty. This otherwise loose group of students find a sense of belonging in their Association.

Left to Right: Marcia White, Mrs. Ann L. McSwain, Diane Jones, Patsy Harrill, Ellen Washburn, Frances Jackson, Floyd Beaty, President.

House Councils

Row 1: Jim Sams, Bill Lewis, Ken Sanford, Walter Fortune, Darrell Harris.

Row 2: Rob Weir, James Mitchell, Joe Deaton, Mike Broach, Eddie Dean, Norman Williams, Frank Coffey.

The house councils are the regulatory bodies for dormitory students. They serve as liaison agencies between students and deans. The councils are composed of president, vice-president, secretary-treasurer, and hall proctors, who are carefully selected to help maintain harmonious relationships among students and between students and administrators.

Row 1: Brenda Carter, Frances Hanks, Priscilla Linder, Carolyn Cook, Collette White, Rebecca Blalock.

Row 2: Freida Hamrick, Nancy Sorrells, Sandra Carpenter, Helen Rowe, Lottie Strickland.

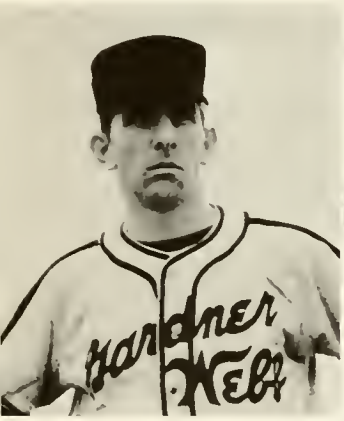

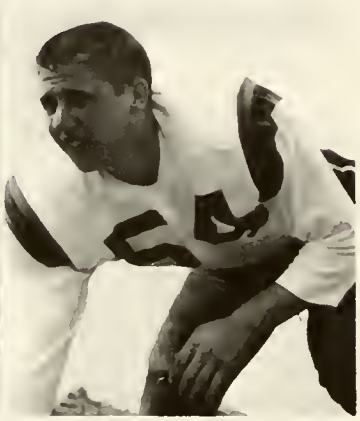

Monogram Club

Membership in the Monogram Club is open to men who letter in a varsity sport and to women cheerleaders.

First row: Coach Bob Blackburn, Doris Winchester, Sandra Rideout, Jo Lee Loveland, Linda Cannon, Kathy Duncan, Donna Hennessee, Coach Norman Harris. **Second row:** Roy Wilson, Don Horn, Jimmy Caldwell, Bill Mauney, Clay Chriswell, Jim Moten, Ray Stanley. **Third row:** Harold Billings, Dave Sifford, Larry McEntire, Jerry Dunnagan, Billy Hunsinger, Alan Taylor, Rick Hulse, Charles Secrest. **Fourth row:** Ralph Smith, Steve Daves, Gene Allen, Steve Shehan, Johnny Wimberly, Dale Duncan, Lionel Brooks. **Fifth row:** Lynn Featherstone, Arthur Crocker, Alan Carpenter, George Ferrell, Robert Brown, Richard Rankin, Fay McSwain, Oakie Canipe. **Sixth row:** Jerald Campbell, Edgar Cox, Jack Gregory, Jimmy Criswell, Mike Pearson, Larry Hyder, Woody Dillard, Ken Sanford. **Seventh row:** James Conyers, Enoch McCarter, Norman Williams, Don Moore, Mike Broach, Hubert Thrower, Bill Lewis. **Eighth row:** Joe Phillips, Roy Crisp, Calvin White.

The enlarger... an important piece of photography equipment.

Bill Morton sets clock as he prepares to process negatives.

Joe Phillips, Vice-President of the "Click Club" and an efficient photographer, lines up his subject.

Click Club

Advisor
John B. Hiott

Left to Right: Max Robinson, John Hiott, Steve Brooks, Bill Morton, Joe Phillips.

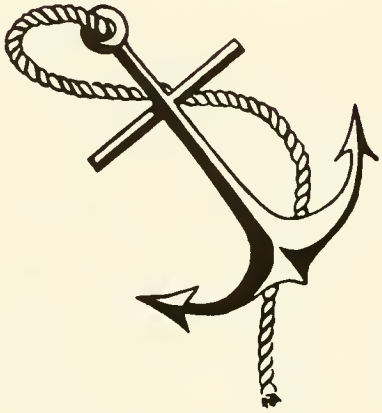

During a visit to Keys Printing Corporation, Michael Palmer, Advisor, and Robert Philyaw, Editor, talk with Morris Kenig concerning layout procedure.

Rob Weir, Business Manager, and Robert Philyaw discuss how to best approach the ad selling campaign.

The Anchor Staff

The annual publication provides an outlet for artistically inclined students to put their talents to work in producing a book of beauty, artistic design, and originality. Students strive to present the usual classes and clubs in a fresh and different way. The staff works under faculty supervision.

Left to Right: Jerry Dunnagan, Robert Philyaw, Mike Palmer, Rob Weir, and Mrs. Rachel Philyaw and Jo Lee Loveland, Assistant Editors.

Business Manager Vivian Hamrick and Advisor Mike Palmer talk with Editor Tillie Wilson concerning the press date for "Pilot."

The Pilot Staff

The College newspaper is a monthly publication, giving students interested in journalism an opportunity to gain practical experience in newswriting, lay-out, and other features of newspaper work. The staff, working under faculty supervision, keeps the student body informed of various activities of the school and promotes better school spirit.

Travelling With Tillie

By Tillie Wilson

The waves beat upon the rocky ore, sending a spray of salty st into the tangy air. Autoobiles whiz by on the highway arby, sometimes hidden by the ınt redwood trees. This is the atest fascination of California redwood trees and rolling an.

:he highway leaves the sea d stretches on through dark ,ests. Sunlight filters through thickness of the trees and ›ples the road. A damp cool- s fills the air.

ıe ageless Sequoias in the na- ›arks stand in grandeur ral Grant and General rds of the forest. Gen- in Kings Canyon second largest tree It has a greater cir- any other, but akes it bow Sherman, 'n the the highest mountain peak.

The sea roars as waves splash against august black rocks or bound far up on the short stretch of sandy beach. Driftwood is hurled upon the shore with every new surge. One particularly far-reaching wave swirls foamily around the ankles of a green, unwary

. . . Tillie

›mer, leaving a deposit in his shoes.

CORMORANTS

coast at La Jolla, corswoop low over the taining food for their in towering cliffs Black wings (La Jolla, ace in or-

There were long work sessions—and occasional laughs from the 1962 staff: Jo Lee Loveland, Elizabeth Ledbetter, Rob Weir, Vivian Hamrick, Mike Palmer, Tillie Wilson, and Charles Secrest.

Dover Memorial Library

O. Max Gardner Memorial

Hoey-Anthony -Padgett-Young (HAPY) Dormitory

E.B. Hamrick Building

The silken rustlings of satin, the luxurious, languorous scent of the rose, the regality of a delicately laced tiara—these are the symbols of a beautiful girl—a Queen.

There can be no more
meaningful praise than the
accolades of your contemporaries . . .
the recognition of you as
a person.

Features

. . . silken rustlings . . . scent of roses . . .

A gentle, cheerful smile coupled with warm, inquisitive eyes . . . a lilting laugh and a friendly spirit . . . meet "MISS GARDNER-WEBB"

Miss Gardner-Webb

"Miss Gardner-Webb"
Nancy Ann Campbell
Caroleen, N. C.
Sponsored by HAPY Dorm

First Runner-up
Linda Diane Jones
Shelby, N. C.
Sponsored by Day Student Association

Second Runner-up
Donna Lou Hennessee
Sylva, N. C.
Sponsored by Monogram Club

Donna

Diane

(Left To Right) COLLETTE FAYE WHITE, Casar, N. C., Sponsored by West Wing—HAPY Dormitory; BRENDA CAROL MOORE, Charlotte, N. C., Sponsored by BSU; JUDITH MAE FLAKE, Wadesboro, N. C., Sponsored by Marshal Club; WEECE SAMPAIO RODRIGUES, Recife, Brazil, Sponsored by "The Anchor"; LINDA LOU CONNER, Swannanoa, N. C., Sponsored by Majorettes.

Miss G-W Contestants

Front (left to right): Inez Hooker Ewing, Rockingham, N. C., Sponsored by Decker Hall; Sylvia Kay Elium, Salisbury, N. C., Sponsored by Christian Volunteer Band; Mary Louise McCracken, Canton, N. C., Sponsored by Young Women's Auxiliary; Ann Louise Sanderson, Morehead City, N. C., Sponsored by International Relations Club; **Back:** Brenda Katherine Kirby, Carthage, N. C., Sponsored by Cheerleaders; Sandra Jean Carpenter, Asheville, N. C., Sponsored by Classical Language Club; Mary Elizabeth Parsley, Spruce Pine, N. C., Sponsored by Cafeteria Staff; Estilla Rebecca Wilson, Lattimore, N. C., Sponsored by "The Pilot." Inset: Christine Mavin Parker, Hickory, N. C., Sponsored by Stroup Dormitory.

"Miss Gardner-Webb" contestants pose for a formal group portrait.

Nancy Ann Campbell
"Miss Gardner-Webb 1962"

Left: Diane Jones, First Runner-up
Right: Donna Hennessee, Second Runner-up

Gail Robertson
"Miss Gardner-Webb 1961"

Linda Sharpe
"Miss Gardner-Webb 1960"

Left: Jackie Jones, First Runner-up. Right: Peggy Jo Puett, Second Runner-up.

Sylvia Starnes
"Miss Gardner-Webb 1959"

Memories of past years . . . thrilling moments in the lives of former "Miss Gardner-Webb" winners.

Homecoming Queen

Ellen Lavinia Abernethy

The roar of the crowd . . .
the crash of a hard tackle . . .
a winning team, and pretty girls . . .
add up to

Homecoming

Doris Elaine Winchester
Freshman Attendant

Ellen Lavinia Abernethy
Queen

Brenda Gail Hall
Sophomore Attendant

Sponsors

Collette White
Calvin White
Peggy Hoyle
Roy Crisp
Mary Ann Hill
Bill Smarr
Christene Parker
Gene Allen
Rosemary Temple
Ken Sanford
Cheryl Earley
Larry Hyder
Donna Hennessee
Ezra Munn
(Not Pictured:
Janice Wilson
Edgar Cox)

Doris Winchester

Ellen Abernethy

Gail Hall

Crown-Bearer Rickie Griffin; King Jerry Richard Walker; Queen Patsy Jacqueline Jones; Flower Girl Robin Stikeleather.

The light frolic . . . the fun-filled fantasy of the first days of spring . . . the festival of the

King & Queen of May 1961

An admiring king casts an approving eye . . .

on his newly crowned queen.

1961 Gardner-Webb Court of May

Maid of Honor
Inez Hooker Ewing
Escort
Robert Joseph Blankenship

Attendant
Emily Dean Rhyne
Escort
Don Ray White

Attendant
Suzan Rebecca Madaris
Escort
Paul Douglas Brooks

Attendant
Brenda Faye Stallings
Escort
Tommy Alvin Johnson

Attendant
Rebecca Gale Weeks
Escort
James Edwin McSwain

Attendant
Emily Dianne McSwain
Escort
Donald Edward Moore

Presenting: Her Majesty the Queen of Hearts (Carol Lou Hamrick) and her Cards in attendance. Front: Joe Phillips, Carol Lou Hamrick, Rob Weir. Middle: Amelia Hedrick, Carolyn Ingram. Back: Phil Hicks, Linda Thompson, Joyce Philbeck, Mike Champion.

1961 May Court

The King and Queen of May and their court were entertained by the fanciful antics of Alice in Wonderland and the delightful characters she encountered on her trip in the enchanted land Through The Looking Glass.

Attendant
Doris Marie Hartley
Escort
Joel Edwin Walker

Attendant
Sue Buckner Perry
Escort
Robert Franklin Oates

Attendant
Mary Ann Powell
Escort
Coley Jason Brannock

Alice (Gail Hall) tweaks the whiskers of the White Rabbit (Bill Mauney).

Attendant
Nancy Jeanne Castle
Escort
Samuel Mack Craver

Attendant
Ruby Carolyn Young
Escort
William Robert Glasgow

Jabberwocky

'Twas brillig, and the slithy toves
  Did gyre and gimble in the wabe;
All mimsy were the borogoves,
  And the mome raths outgrabe.

"Beware the Jabberwock, my son!
  The jaws that bite, the claws that catch!
Beware the Jubjub bird, and shun
  The frumious Bandersnatch!"

He took his vorpal sword in hand;
  Long time the manxome foe he sought—
So rested he by the Tumtum tree,
  And stood awhile in thought.

And, as in uffish thought he stood,
  The Jabberwock, with eyes of flame,
Came whiffling through the tulgey wood,
  And burbled as it came!

One, two! One, two! And through and through
  The vorpal blade went snicker-snack!

"The Jabberwacky" from Through the Looking Glass.

1961 May Court

Tweedle-Dee and Tweedle - Dum clowned as part of the program. (Becky Taylor and Bobbie Oates)

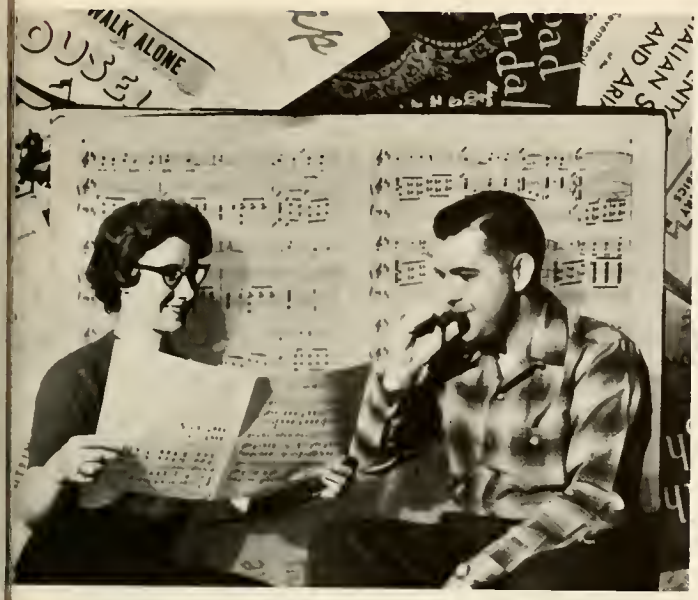

Nancy Reese
Frank Coffey
. . . . Most Talented Pair . . . .

Lottie Strickland
Don White
. . . . have personality plus . . . .

Outstanding Sophomores

Jo Lee Loveland
Jerry Dunnagan
"To have friends—be one!"

Inez Ewing
Jeff Shields
. . . . lead popularity poll . . . .

Nancy Sorrells, Mike Broach
. . . the best in everything!

Gayla Morgan, Gus Thomas
. . . we can depend on these . . .

Outstanding Sophomores

Sara Lou Davis
Ezra Munn
. . . to wit . . . they're witty!

Marcia White
Jimmy McAlister
. . . the crystal ball says "success!"

Janice Wilson
Ken Sanford
In sports they take the trophies

Dianne McSwain, Gene Allen
. . . Our unrecognized hero and heroine . . .

Outstanding Sophomores

Marelena Pearson, Joel Walker
. . . endowed with high IQ's . . .

Brenda Kirby
Darrell Garner
. . . the most handsome couple . . .

Coach Bob Blackburn gathers his team in a huddle for a strategy session during the Asheville Biltmore game that G-W won 76-67.

Gardner-Webb is a member of the Western Carolinas Junior College Athletic Conference. Varsity teams participate in collegiate competition in football, basketball, baseball, tennis, and track.

The athletic program, both intercollegiate and intramural, is under the direction of Coach Norman Harris. Bob Blackburn is his associate, and Mrs. Patricia G. Miller directs women's activities in physical education.

Sports

Lionel Brooks carries for a first down in G-W's rout of Davidson Frosh 40-0. This Bulldog drive was typical of the team that won the Western Carolinas Conference football championship. Edgar Cox (70) and Larry McEntire (foreground) are in on the play. Bill Lewis (35) is in on a good block.

Head Coach Norman Harris (left) poses with Co-captains Bill Smarr and Calvin White and Line Coach Bob Blackburn during an early season practice session.

All-American Nominee Ken Sanford (left) was named most valuable by his teammates. Edgar Cox (right) received the best lineman distinction. Roy Crisp was named best sport. The award was Sanford's second consecutive honor; he shared the distinction with Coley Brannock last year.

Football 1961

1961 Western Carolinas Junior College Conference Champions

Bill Smarr
Quarterback

Gene Allen
Guard

Ken Sanford
Halfback

Roy Crisp
Fullback

Edgar Cox
Tackle

Lionel Brooks
Halfback

Football Results 1961

Sept. 16	Chowan	0- 6
Sept. 23	Furman Frosh	2-13
Sept. 30	Lees-McRae	19-13
Oct. 7	Mars Hill	12-13
Oct. 14	Wingate	19-19
Oct. 21	Lees-McRae	0- 0
Oct. 28	Wingate (Homecoming)	20-14
Nov. 4	Mars Hill	26- 7
Nov. 9	Davidson Frosh	40- 0
Nov. 18	Florida Military School	19- 7

Record: Conference 3-1-2
Over-all 5-3-2

Blood, sweat, and anxiety . . . .

Charles Secrest
Sports Reporter

1961 Varsity Football

"Wild Bill" Lewis
End

Larry Hyder
End

Calvin White
Tackle

Ezra Munn
Halfback

Steve Shehan
Linebacker

Norman Williams
Guard

Davidson tacklers finally stop a Bulldog after G-W makes a big gain.

Jimmy Criswell
Guard

A big TD that led, on the conversion, to an important tie with Wingate—19-19.

Enoch McCarter
Tackle

Woody Dillard
Center

Gerald Campbell
Tackle

Line Coach Bob Blackburn trained a rugged line. Here Coach Blackburn hangs on as McCarter shoulder blocks.

Larry McEntire
End

Clayton Chriswell
Halfback

Alan Carpenter
Guard

Robert Pritchard
Center

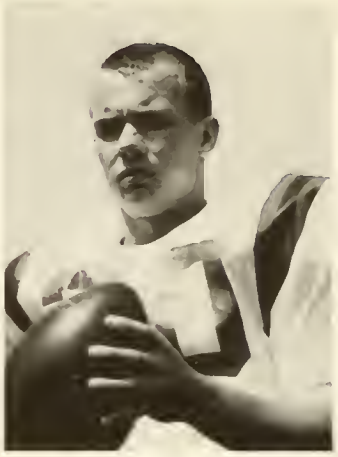

Harold Billings
Quarterback

Ralph Smith
Fullback

George Ferrell
Tackle

Bill Smarr punts in a game against Wingate.

Richard Rankin
End

David Sifford
Tackle

1961 Varsity Football

"Butch" Williams (80) closes in on Davidson ball carrier as Steve Shehan (44) makes desperate attempt at tackle.

Furman Frosh thrashed Bulldogs 13-2. Here Lionel Brooks makes futile attempt to snag ball carrier as he crosses goal line for TD.

Gerald Featherstone
Guard

Steve Shehan intercepts a pass and cuts back up field as Larry Hyder throws key block in Bulldogs' 40-0 rout of Davidson.

Billy Hunsinger
End

Johnny Wimberly
Guard

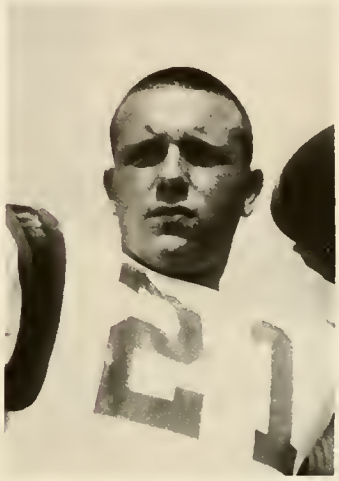

Dale Duncan
Quarterback

James Conyers
End

Mike Pearson
Tackle

Robert Brown
Tackle

Left to Right: High, Woodruff, Harris, Byrd, Poston, McSwain, R. Johnson, Thrower, Pearson, Daves, G. Johnson, Robinson, Coach Bob Blackburn.

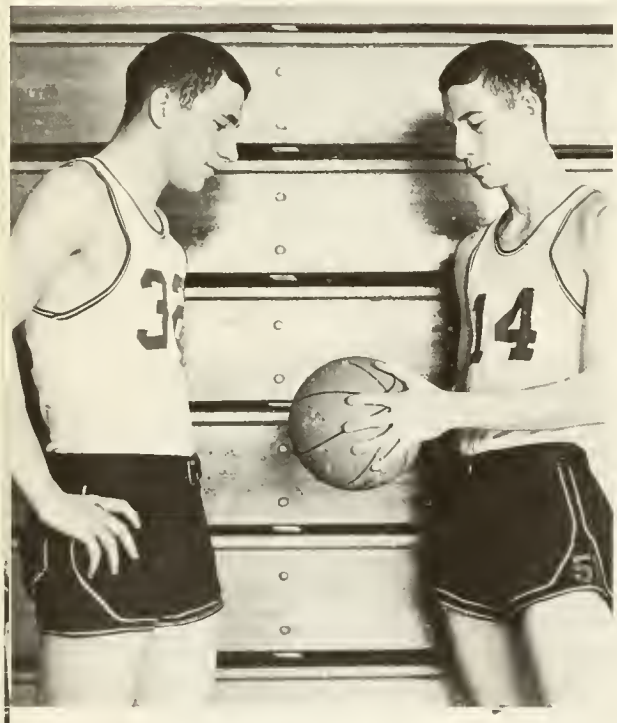

CO-CAPTAINS
Mike Pearson and Steve Daves

Results 1961-62

Dec.	2	Charlotte College	68-63
Dec.	7	Furman Freshmen	68-77
Dec.	9	Asheville Biltmore	76-67
Dec.	11	Brevard	96-111
Dec.	14	Mars Hill	72-64
Dec.	16	Wingate	67-82
Jan.	5	Furman Freshmen	59-77
Jan.	6	Chowan	62-55
Jan.	11	Lees-McRae	47-67
Jan.	13	Spartanburg	66-60
Jan.	22	Charlotte College	69-46
Jan.	27	Wingate	40-70
Jan.	29	Anderson Junior College	73-80
Feb.	1	Brevard	74-62
Feb.	3	North Greenville	80-94
Feb.	5	Asheville Biltmore	63-65
Feb.	8	Lees-McRae	57-54
Feb.	10	Spartanburg	65-61
Feb.	12	Anderson Junior College	84-73
Feb.	15	North Greenville	63-90
Feb.	17	Mars Hill	66-68

Record: 10-11 (Conference 6-8)

Tournament: Mars Hill 79-68
Wingate 71-79
Brevard 83-91

Woodruff (12) lets go with a long jump shot in game with Asheville Biltmore as Daves and Robinson close in for the rebound.

Steve Daves
Forward

Fay McSwain
Forward

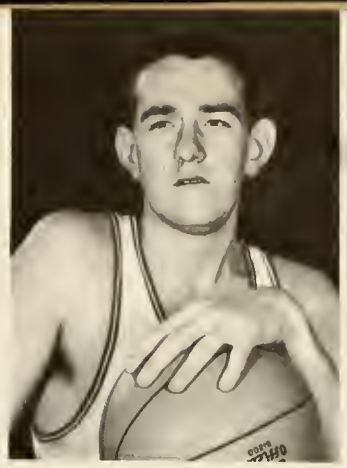

Hubert Thrower
Forward

Ronnie Robinson
Forward

1961-62 Basketball

Ken Sanford has managed the basketball team for the past two seasons.

Big Mike Pearson makes a valiant attempt to block a shot made by a Brevard player. G-W lost 96-111.

With opponents closing in, High goes high to lay in two easy points.

G-W cheerleaders lead the students in a cheer to support the Bulldogs.

Bruises and bumps climax the short struggle for a rebound.

Mike Pearson
Center

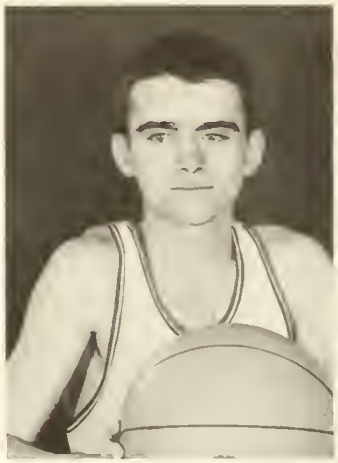

Phil Woodruff
Guard

Reggie High
Guard

1961-62 Basketball

Darrell Harris
Guard

A Bulldog releases a long jump shot as his teammates move in to back his shot.

Darrell Harris reaches above opponents to lay in two points as the Bulldogs coast over Asheville Biltmore 76-67.

On jump ball Pearson reaches high but not high enough as Asheville Biltmore center gets tap.

After taking opponent, Daves goes up for a clear shot at the basket.

Roy Johnson
Forward

Terry Byrd
Guard

Gordon Johnson
Center

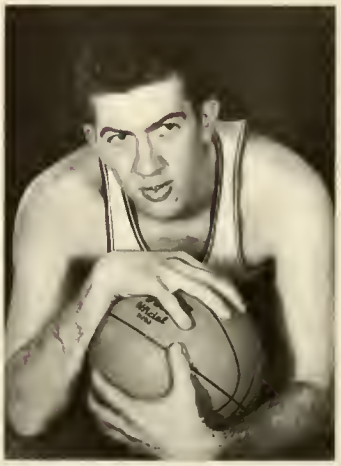

Richard Poston
Guard

Woodruff exhibits his ability to leave the floor and shoot accurately for two points.

High scores again for Bulldogs.

Daves (14) scraps tenaciously for the ball as Woodruff and opponents look on.

Bulldogs move down court to set up defense after an unsuccessful scoring attempt.

Jerry Dunnagan; Ray Stanley, Pitcher; Paul Brooks, Shortstop; Wallace Midkiff, Pitcher.

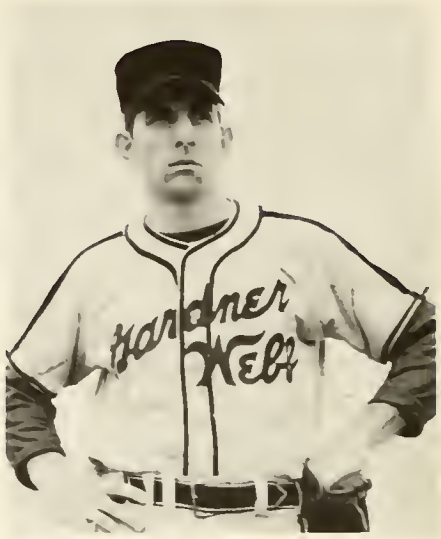

Bill Smarr
Left Field

Baseball 1961

Results 1961

Mar. 25	Furman Frosh	4-8
Apr. 2	Wingate	6-4
Apr. 8	Asheville Biltmore	22-5
Apr. 11	Asheville Biltmore	6-2
Apr. 18	Lees-McRae	14-10
Apr. 19	Davidson Frosh	8-15
Apr. 21	Spartanburg	1-14
Apr. 25	Mars Hill	4-3
Apr. 28	North Greenville	4-2
Apr. 29	Davidson Frosh	8-2
May 2	Wingate	0-5
May 5	Mars Hill	4-8
May 9	Spartanburg	0-3
May 16	North Greenville	2-14
May 19	Lees-McRae	9-3

Record: 8-7

Kneeling: Bobby Hoover, Pitcher; Phil Turner, Pitcher; Don Horn, First Base; Sam Callahan, Left Field; Eugene Bramlett; Oakie Canipe, Third Base.

Norman Harris
Coach

Jim Jessup, Catcher; Larry Motsinger, Pitcher.

Ronald Wright, Catcher.

Gene Vallini
Right Field

Jerry Beane, Right Field; Mike Broach, Third Base.

Managers

Jimmy Caldwell
and
Calvin White

Track

Results 1961

Apr. 12	Gardner-Webb	74
	Lees-McRae	57
Apr. 20	Gardner-Webb	76½
	Lees-McRae	45½
	Brevard	36
May 4	Gardner-Webb	59
	Wingate	72
May 10	Gardner-Webb	108
	Brevard	23
May 13 (Conference)	Wingate	44½
	Lees-McRae	41
	Gardner-Webb	36½
	Mars Hill	31
	Brevard	11

Record: 3-1

Bob Blackburn
Coach
Sam Craver
Manager

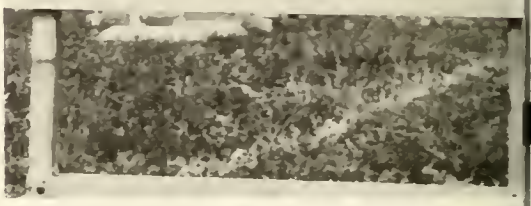

Don Moore demonstrates the ease of clearing the high hurdle in an initial track meet.

Here's hoping those shavings below are soft.

Runners get set for the gun on the hundred-yard dash. Left to right: Ezra Munn, Larry Hunsucker, Ken Sanford, Jerry Walker, Lionel Brooks, Lloyd Porter.

Arthur Crocker hurls the heavy discus in a trial of strength and skill.

This quartet of cindermen added zest to G-W's running effort in 1961. Left to right: Alan Taylor, Mike Farnan, Ray Clarke, and Joe Deaton.

Tennis

Results 1961

Apr. 7	Wingate	1-8
Apr. 18	Lees-McRae	4-2
Apr. 25	Mars Hill	4-5
May 2	Wingate	0-9
May 5	Mars Hill	5-3
May 12	Brevard	3-0
May 19	Lees-McRae	2-5

Record: 3-4

Tennis Coach Allen Burris demonstrates the forehand stroke.

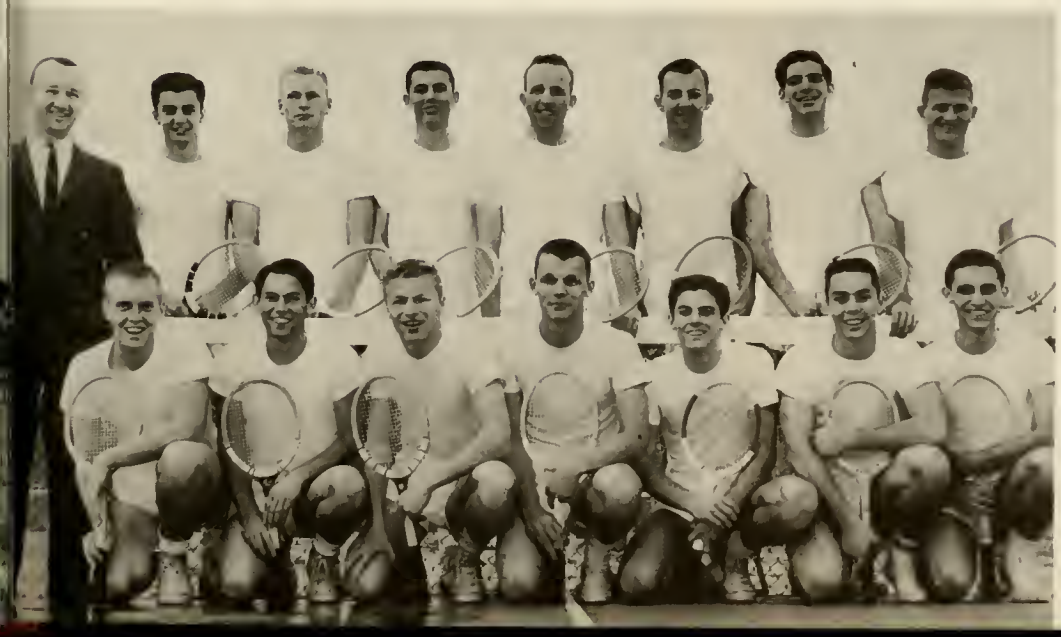

THE 1961 TENNIS TEAM
Kneeling: Jerry McKinney, Alan Freeman, Louis Henderson, Kelly Wells, James Franklin, Ray King, Ted Mills. Standing: Coach Allen Burris, Doyle Smith, Dan Spangler, Dennis Jones, Willie Goforth, David Kester, Ronnie Cole, Dale Spangler.

Volleyball Champions

Left to Right: Woody Dillard, Mike Broach, Johnny Johnson, Larry Hyder, Bill Lewis, Lionel Brooks.

Men's Intramurals

Intramurals are conducted for men in volleyball, touch football, and basketball. Tournaments are held to determine champions in these sports. Games are fiercely fought.

In the spring, a field day, in which men and women participate, is held. Classes are dismissed for the day and a festive air prevails.

Touch Football Champions

Row 1: Harry Waters, Eddie Kerr, Jim Moten, Rick Hulse.
Row 2: Don Moore, Ray Stanley, Leroy Young.
Row 3: George Cutter, James Mitchell, Jerry Dunnagan, James Watson.

Basketball Champions

Front: Gene Allen, Mike Broach, Enoch McCarter, Robert Philyaw, Bob Blankenship. Back: Leonard Earle (standing), John Landis, Lionel Brooks, Bill Lewis, Woody Dillard.

Basketball Champions

Left to Right: Vida Madden, Patricia Ramsey, Jackie Spangler, Janice Wilson, Becky Jo Harris, Elizabeth Reese, Freida Hamrick, Nancy Self, Mary Parsley.

Basketball Co-Champions

Left to Right: Barbara Bridges, Shirley Ramsey, Vivian Hamrick, Ellen Washburn, Sandra Geer, Martha Stroup, Linda Robinson.

Women in physical education classes also have the opportunity to vie for the volleyball championship in an intramural program.

Women's Intramurals

In addition to classes in physical education, women have the opportunity to participate in competitive sports. Intramural contests are hard fought. Tournaments are keenly competitive.

Webb Administration Building In Winter Dress.

Gardner-Webb Campus in Late Spring.

Physical Education Building

The New Science Building Completed In September, 1961.

The exodus from the Science Building at 9:30 each morning.

In day-to-day class attendance we inch gradually toward our primary goal: academic achievement.

Classes

Pens move in swift attack during examinations.

SOPHOMORE CLASS OFFICERS

Jeff Shields ..... President
Alan Freeman ..... Vice-President
Gayla Morgan ..... Secretary
Judy Flake ..... Treasurer

SPONSOR
C. Allen Burris

Registration for that final round . . . January, 1962

Class of 1962

HOYLE BRADLEY ALEXANDER, JR.
Gaffney, S. C.

REVA ANN ALLMAN
Sylva, N. C.

ALFRED ALLEN ANDO
Lincolnton, N. C.

WILLIAM JACKSON AREY
Shelby, N. C.

HARRY DALE BARNES
Gastonia, N. C.

DOROTHY JO ANNE BARTLES
Union Mills, N. C.

FLOYD J. BEATY
Charlotte, N. C.

JAMES ROBERT BATCHLER, JR.
Gaffney, S. C.

MICHAEL NEWTON BEAM
Cherryville, N. C.

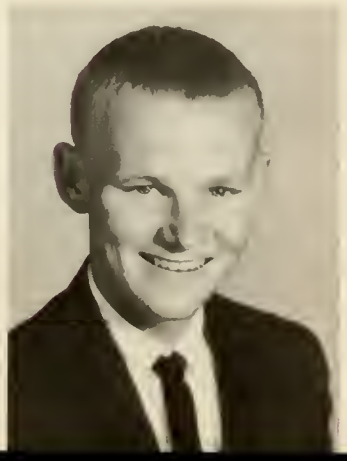

Sophomores

ARLEN A. BEAVER
Shelby, N. C.

EMILY REBECCA BLALOCK
Gastonia, N. C.

ROBERT JOSEPH BLANKENSHIP
Canton, N. C.

RICHARD COLEMAN BLANTON
Shelby, N. C.

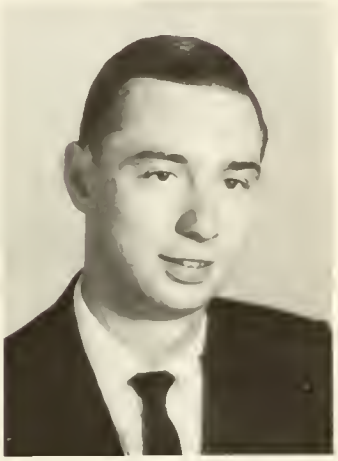

SIDNEY GREEN BLANTON
Shelby, N. C.

MRS. NANCY HAGER BOGGS
Fallston, N. C.

BARBARA ANN BRIDGES
Ellenboro, N. C.

JAMES MICHAEL BROACH
Lenoir, N. C.

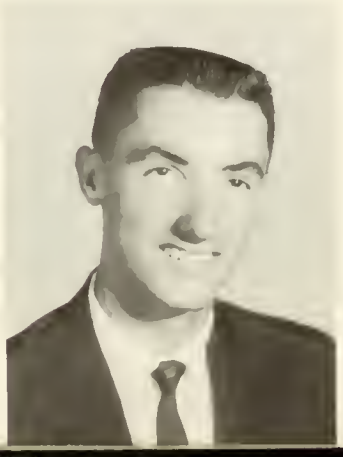

LIONEL ALLISON BROOKS
Dillsboro, N. C.

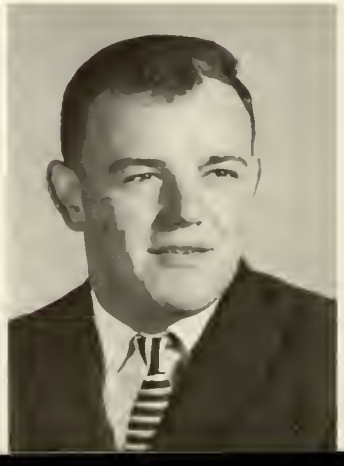

Class of 1962

GENE RICHARD BYROADE
Shelby, N. C.

JANET YVONNE CAGLE
Sylva, N. C.

JAMES HAROLD CALDWELL
Belmont, N. C.

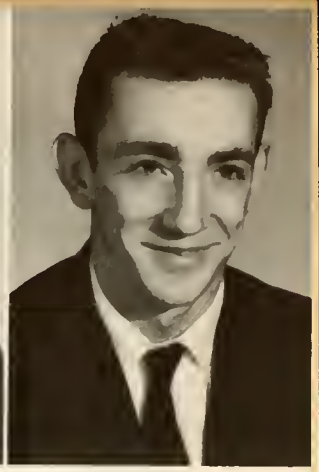

SAMUEL STEVEN CALLAHAN
Cliffside, N. C.

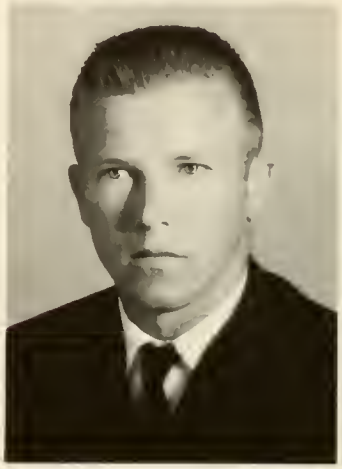

TOMMY CARROLL CASH
Lincolnton, N. C.

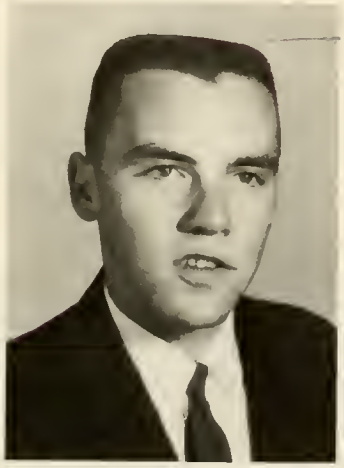

JON MICHAEL CHAMPION
Shelby, N. C.

ROBBIN RENEE CHAMPION
Shelby, N. C.

J. D. CLARK, JR.
Shelby, N. C.

JERRY E. CHILDERS
Belmont, N. C.

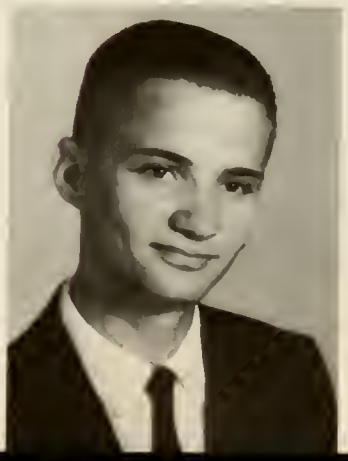

Sophomores

FRANK LINNEY COFFEY
Boone, N. C.

JERRY WALLACE CONNELLY
Kannapolis, N. C.

EDGAR COX
Honea Path, S. C.

CAROLYN SUE COOKE
Reidsville, N. C.

BRENDA ANNE COON
Bessemer City, N. C.

ORLEN KENNETH CRAWLEY
Boiling Springs, N. C.

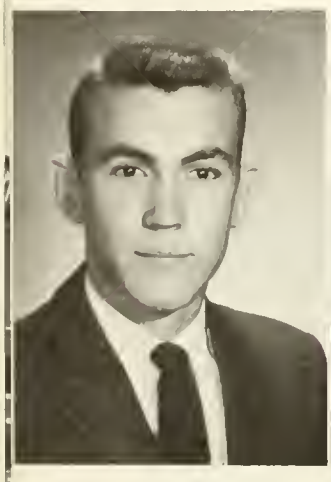

ARTHUR EDWARD CROCKER
Union, S. C.

CHARLES STEPHEN DAVES
Boiling Springs, N. C.

PATRICIA ANN DAVES
Marion, N. C.

Class of 1962

JOSEPH CURTIS DEATON, JR.
Greensboro, N. C.

SARA LOUISE DAVIS
Spindale, N. C.

EDWIN LITTLE DEAN
Charlotte, N. C.

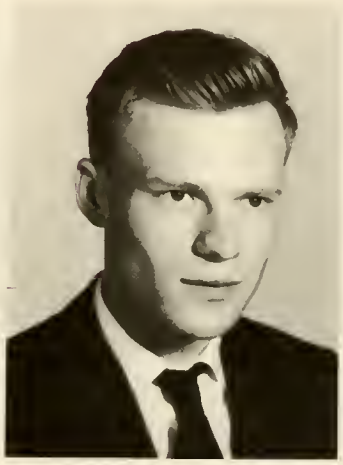

CLEMENT MODE DELLINGER
Cherryville, N. C.

LOY WILSON DEVINE
Lincolnton, N. C.

JOSEPH CURTIS DISMUKES
Gastonia, N. C.

JOSEPH YOUNG DOGGETT
Henrietta, N. C.

ROGER DALE DUNCAN
Spruce Pine, N. C.

EDWARD JEROME DUNNAGAN
Durham, N. C.

Sophomores

STIRL GERALD DYSART
Lincolnton, N. C.

HAROLD M. EDWARDS
Tryon, N. C.

JOHN TAYLOR EDWARDS
Gastonia, N. C.

GEORGE ANDERSON ELAM
Shelby, N. C.

SYLVIA KAY ELIUM
Salisbury, N. C.

INEZ HOOKER EWING
Rockingham, N. C.

GUY FRANKLIN FISHER
Hickory, N. C.

JUDITH MAE FLAKE
Wadesboro, N. C.

WALTER BURTON FORTUNE
Columbus, N. C.

Class of 1962

DAVID LEE FOX
Granite Falls, N. C.

ALAN MERRILL FREEMAN
Rutherfordton, N. C.

ALLEN KIRK FREEMAN
Lincolnton, N. C.

CHARLES WILLIAM FREEMAN
Kings Mountain, N. C.

JERRY FRANKLIN GAMBLE
Shelby, N. C.

DARRELL EVERETT GARNER
Asheboro, N. C.

SANDRA KAY GEER
Forest City, N. C.

SYLVIA GAIL GEORGE
Cherryville, N. C.

HAROLD EDWARD GODSHALL
Union, S. C.

Sophomores

MARY EVELYN GREENHILL
Hickory, N. C.

CYNTHIA CAROL GREGORY
Shelby, N. C.

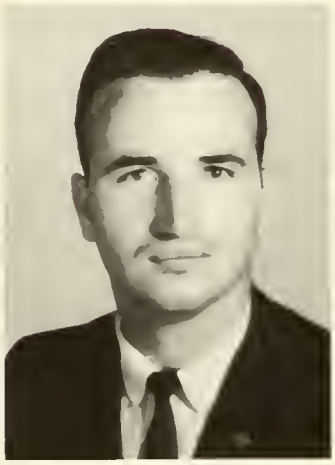

JOHN W. HALL
Shelby, N. C.

PATRICIA GAIL HALL
Winston-Salem, N. C.

FREIDA LOUISE HAMRICK
Shelby, N. C.

PAULINE WESSON HAMRICK
Bessemer City, N. C.

VIVIAN FAYE HAMRICK
Shelby, N. C.

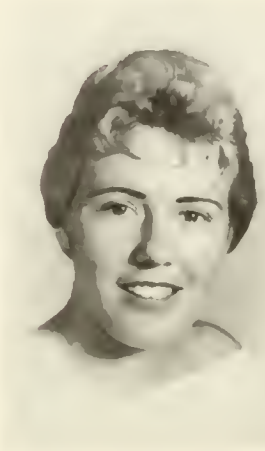

MARY FRANCES HANKS
State Road, N. C.

BERNARD S. HARVEY
Gaffney, S. C.

Class of 1962

OLIN D. HAWKINS
Shelby, N. C.

DARRELL JACKSON HEATH
Winston-Salem, N. C.

CLARENCE GERALD HELDERMAN
Thomasville, N. C.

DEAN DAVID HENDRICK
Shelby, N. C.

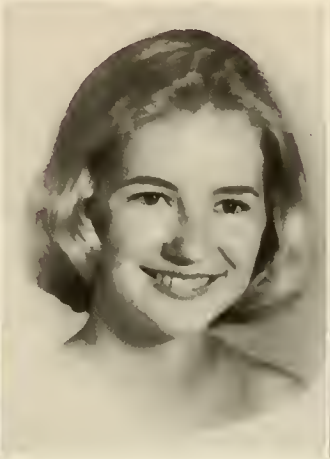

DONNA LOU HENNESSEE
Sylva, N. C.

PHILLIP WINSLOW HICKS
Gastonia, N. C.

JAMES McIVER HILL, JR.
High Point, N. C.

CHARLES LEE HOLLAND
Shelby, N. C.

ROBERT CARL HOOVER
Lawndale, N. C.

DONALD KEITH HORN
Kings Mountain, N. C.

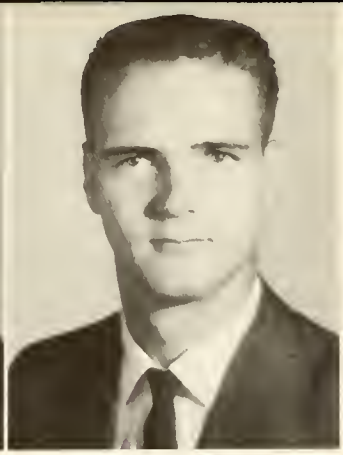

ROBERT CURTIS HOUSER
Kings Mountain, N. C.

MRS. TERESA HAMRICK HUGGINS
Boiling Springs, N. C.

FRED CARSON HUGHES, JR.
Ellenboro, N. C.

Sophomores

WILLIAM FREDERICK HULSE
Charlotte, N. C.

MYRA KAY HURST
Reidsville, N. C.

LAURA ANN HUSKEY
Forest City, N. C.

MRS. LOUISE WOMICK HUSKEY
Spindale, N. C.

HARRY DONALD HYATT
Gaffney, S. C.

CAROL ANN JACKSON
Shelby, N. C.

FRANCES CARLA JACKSON
Shelby, N. C.

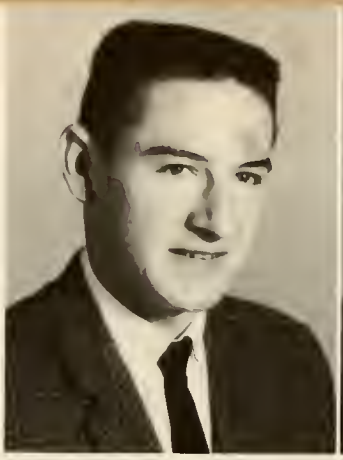

HARRY LEE JENKINS
Hickory, N. C.

JOHNNY ALLEN JOHNSON
Statesville, N. C.

Class of 1962

TOMMY JOHNSON
Statesville, N. C.

PAUL JAMES JOLLEY
Chesnee, S. C.

ANNIE SUE KIDD
Dobson, N. C.

BRENDA KATHERINE KIRBY
Carthage, N. C.

MELVIN LUTHER KISER, JR.
Bessemer City, N. C.

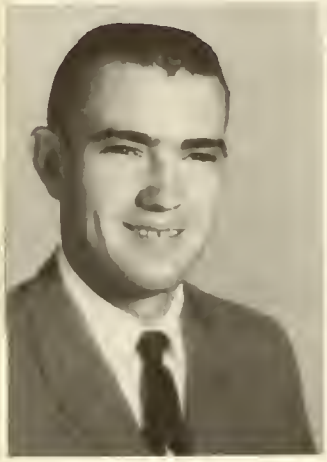

Robert Lee Land, Jr.
Dallas, N. C.

Elizabeth Leona Ledbetter
Boiling Springs, N. C.

Mrs. Audrey Merchant Ledford
Hickory, N. C.

Marinell Tabor Ledford
Tapoco, N. C.

Sophomores

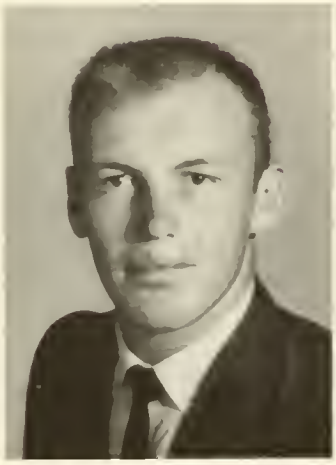

Billy Lewis
Burnsville, N. C.

Priscilla Alice Linder
Cowpens, S. C.

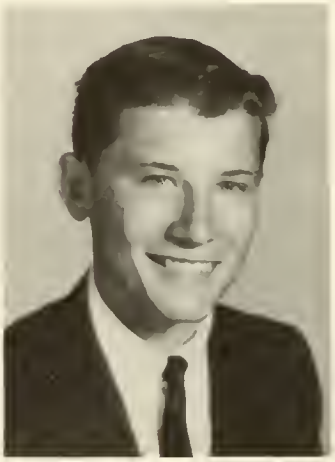

James Allen McAlister, Jr.
Boiling Springs, N. C.

Josephine Lee Loveland
Shelby, N. C.

Glenda Kay Luffman
State Road, N. C.

Mary Louise McCracken
Canton, N. C.

Larry Gene McCraw
Shelby N. C.

Ralph Haynes McNabb
Cliffside, N. C.

Class of 1962

Mrs. Ann Lee McSwain
Mooresboro, N. C.

Barbara Marcelle McSwain
Lattimore, N. C.

Donald Wells McSwain
Shelby, N. C.

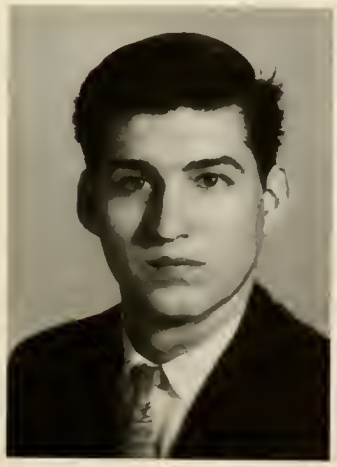

Emily Dianne McSwain
Belmont, N. C.

James Edwin McSwain
Lattimore, N. C.

Odus Fay McSwain, Jr.
Lattimore, N. C.

Clyde Herman Mauney
Ellenboro, N. C.

Fred Darrel Mauney
Shelby, N. C.

William Timothy Mauney
Stanley, N. C.

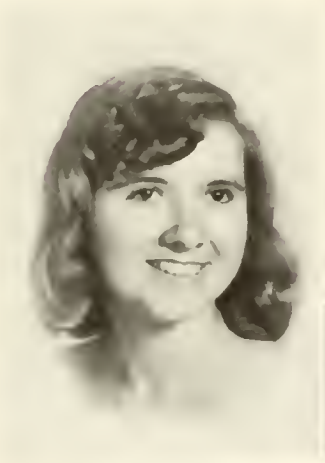

Mary Ruth Michael
East Bend, N. C.

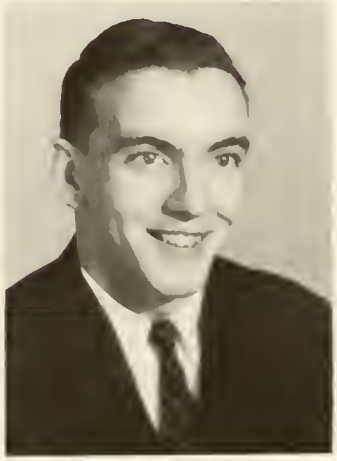

Wallace Anthony Midkiff
Greensboro, N. C.

Sophomores

Oliver Miller, Jr.
Hudson, N. C.

James Theodore Mills
Shelby, N. C.

Judith Amelia Mintz
Polkville, N. C.

James Hiott Mitchell
Ware Shoals, S. C.

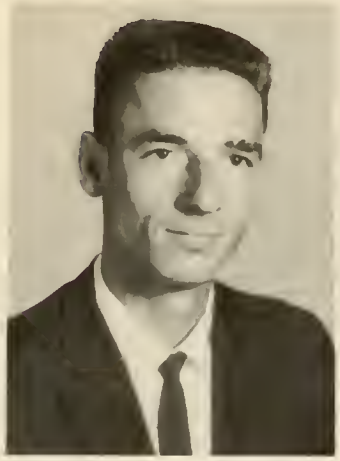

Edward O'Grady Mixon
Varnville, S. C.

Mrs. Genevie McNeilly Mode
Casar, N. C.

Donald Edward Moore
Gastonia, N. C.

Class of 1962

Gayla Ann Morgan
Fallston, N. C.

Carolyn Sue Moser
State Road, N. C.

James Edwin Moten
Gastonia, N. C.

Mrs. Rowena Bailey Nelson
Spindale, N. C.

Mrs. Jane Beason Nolen
Boiling Springs, N. C.

Helen Kaye Norman
Morganton, N. C.

Barbara Jane Oates
Chester, S. C.

Lena Anne Osborne
Shelby, N. C.

Steve Harrill Padgett
Bostic, N. C.

Sonja Marelena Pearson
Shelby, N. C.

Yates Ethiel Pearson
Shelby, N. C.

Sophomores

Bobby Dean Peeler
Cherryville, N. C.

Walter Timothy Peterson
South Amboy, N. J.

Mrs. Rachel Pearson Philyaw
Lenoir, N. C.

Robert Kenneth Philyaw
Lenoir, N. C.

Joe Carma Phillips
Gastonia, N. C.

Mrs. Linda Brown Plummer
Willard, N. C.

Wallace McBride Putnam
Shelby, N. C.

Class of 1962

David Willis Rabb
Shelby, N. C.

Charles Dennis Ramsey
Cherryville, N. C.

Nancy Carolyn Reese
Mount Holly, N. C.

Larry Joe Rikard
Cramerton, N. C.

Beverly Burns Riley
Gastonia, N. C.

Perry Hall Roberts
Mount Holly, N. C.

Norman Leo Robertson
Rutherfordton, N. C.

Margaret Olive Robinson
Lincolnton, N. C.

Frederick Berley Ropp, III
Shelby, N. C.

Helen Ruth Rowe
Havelock, N. C.

Ann Louise Sanderson
Morehead City, N. C.

Sophomores

John Kenneth Sanford
Hartwell, Georgia

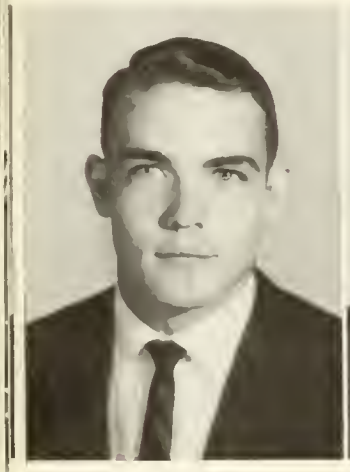

Eric Jeffrey Shields
Winston-Salem, N. C.

Haskell David Sides
Lincolnton, N. C.

William Dean Smarr
Hickory Grove, S. C.

Joyce Faye Snipes
Spruce Pine, N. C.

Nancy Kaye Sorrells
Waynesville, N. C.

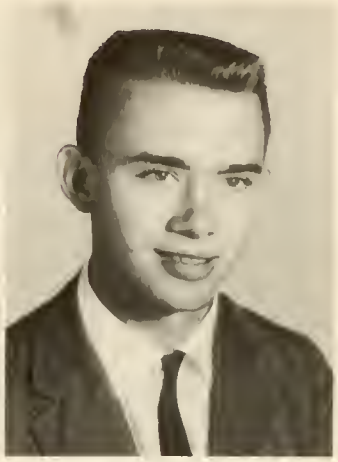

David Michael Spangler
Shelby, N. C.

Class of 1962

Marvin Wilton Sparks
Cliffside, N. C.

Calvin Yates Spurlin
Cliffside, N. C.

Brenda Faye Stallings
Cliffside, N. C.

Patsy Anne Stamey
Kings Mountain, N. C.

Ruth Elaine Starnes
Asheville, N. C.

Lottie Merle Strickland
New Bern, N. C.

Martha Ann Stroup
Shelby, N. C.

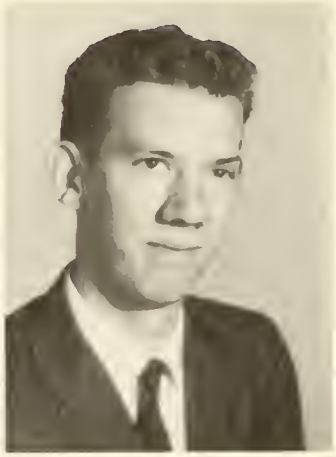

William Terrell Sweezy
Lawndale, N. C.

Alan Ferguson Taylor
Black Mountain, N. C.

Penny Sue Taylor
Franklin, N. C.

Everett Gusta Thomas, Jr.
Hendersonville, N. C.

Sophomores

Henry Earl Thomas
York, S. C.

Hubert Fairley Thrower, Jr.
Belmont, N. C.

Everett Earl Tyner
Shelby, N. C.

Carroll Gene Vallini
Marion, N. C.

Betty Maxine Vanderburg
Forest City, N. C.

Joel Edwin Walker
Lattimore, N. C.

Mrs. Patricia Hall Wall
Hialeah, Florida

Class of 1962

Mrs. Rebecca Brooks Wallace
Boiling Springs, N. C.

Jonathan Robert Ward
Rutherfordton, N. C.

Elizabeth Ellen Washburn
Lattimore, N. C.

James Harris Waters
Rutherfordton, N. C.

David Farrell Wease
Lawndale, N. C.

Mrs. George Ann Lee Weaver
Lattimore, N. C.

Sophomores

Robert Coleman Weir, Jr.
Chester, S. C.

Calvin Ernest White
Simpsonville, S. C.

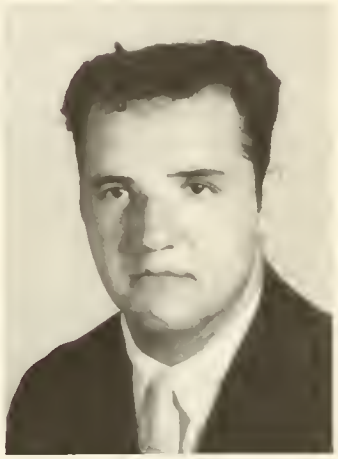

Collette Faye White
Casar, N. C.

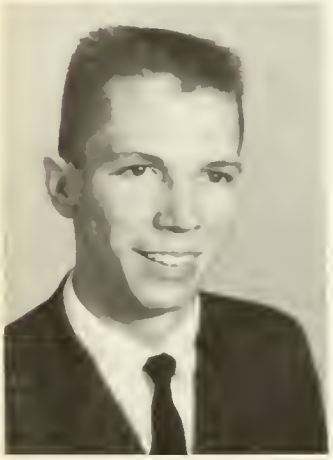

Donnie Ray White
Asheville, N. C.

Marcia Bea White
Forest City, N. C.

Mary Delores White
Kings Mountain, N. C.

Ellord Terry Willingham
Mooresboro, N. C.

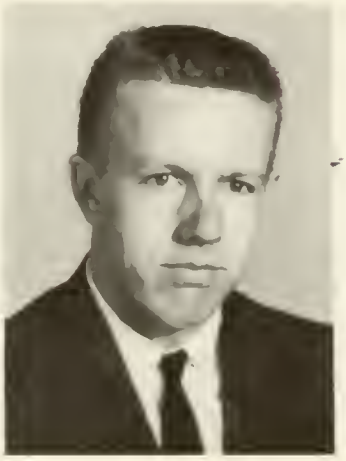

Estilla Rebecca Wilson
Lattimore, N. C.

Janice Marie Wilson
Gastonia, N. C.

Class of 1962

Sarah Diane Wright
Shelby, N. C.

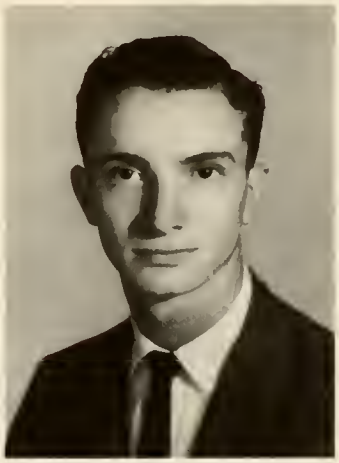

Leroy Daniel Young, Jr.
Union Mills, N. C.

Terrell Robert Young
Gastonia, N. C.

Students turn in their seats to follow Homer C. Hudson's lecture in General Physics.

Students changing classes fall behind Michael Palmer's hurried pace to meet his 9:30 English lecture.

FRESHMAN CLASS OFFICERS

Jimmy Churchill ..... President
Doyle Bryson ..... Vice-President
Brenda Porter ..... Secretary-Treasurer

Freshmen

SPONSOR

Miss Doris Jones

At the beginning of the school year the "old" meets the "new" as sophomores and freshmen "get acquainted."

Ellen Lavinia Abernethy
Stanley, N. C.

Gene McFarland Allen
Union, S. C.

Donald James Almond
Shelby, N. C.

David Monroe Andrews
Petersburg, Va.

Harry Ernest Arthur, Jr.
Cherryville, N. C.

Marian Christian Bagnal
Winston-Salem, N. C.

Martha Lou Bailey
Spruce Pine, N. C.

Joseph Wayne Barnwell
Lenoir, N. C.

Larry Kemper Bartlett
Galax, Va.

William Floyd Benfield
Hickory, N. C.

Class of 1963

Harold Dean Billings
Lincolnton, N. C.

Mrs. Linda Shulord Billings
Lincolnton, N. C.

James Harold Bishop
Gaffney, S. C.

James Pryor Blanton, Jr.
Shelby, N. C.

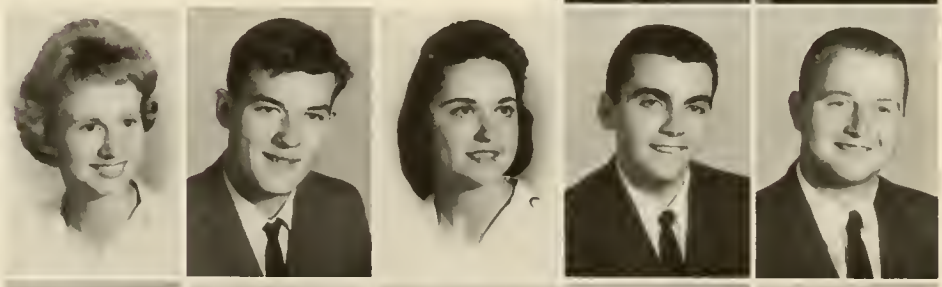

Joyce Ann Blanton
Kings Mountain, N. C.

James Walter Booker
Shelby, N. C.

Sandra Bee Bostic
Ellenboro, N. C.

James Thomas Bowen, III
High Shoals, N. C.

Bobby Neal Brackett
Cliffside, N. C.

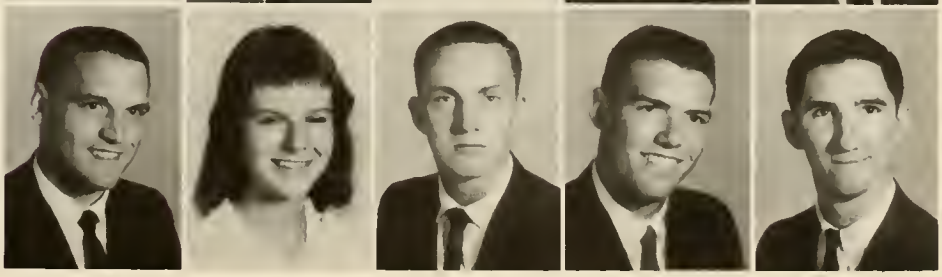

Jimmie Carol Brackett
Lawndale, N. C.

Rebecca Sue Brackett
Ellenboro, N. C.

Daniel Alfred Bradley
Bostic, N. C.

Francis Lamar Bradley
Gastonia, N. C.

James Marvin Bradshaw
Hickory, N. C.

Joseph Robert Brannon
Chesnee, S. C.

Wade Hampton Breeland, Jr.
Belmont, N. C.

Edward Anthony Bridges
Greenville, S. C.

Beverly Ann Bridges
Shelby, N. C.

William Alton Bridges
Lattimore, N. C.

Dee Ann Briggs
Rural Hall, N. C.

David Eugene Brindle
Kannapolis, N. C.

Mary Elizabeth Brock
Mount Airy, N. C.

Larry Stephen Brooks
Mooresboro, N. C.

Winona Priscilla Brooks
Shelby, N. C.

Billie Kaye Brown
Sumter, S. C.

Robert Pierce Brown
Gaffney, S. C.

Freshmen

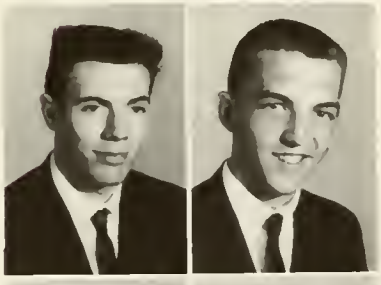

Richard Walter Bruggemann
Budd Lake, N. J.

Doyle Winston Bryson
Sylva, N. C.

Robert Gerald Buckner
Gaffney, S. C.

Robert William Buff
Casar, N. C.

Craig McLeod Burnette
Walnut, N. C.

David Allen Burton
Delmar, Delaware

William Terry Byrd
Cliffside, N. C.

Kay Hoyle Cabaniss
Shelby, N. C.

Elizabeth Marie Caldwell
Gastonia, N. C.

Forrest Jerald Campbell
Cramerton, N. C.

Nancy Anne Campbell
Caroleen, N. C.

Diane Elaine Canipe
Gastonia, N. C.

Jasper Oakie Canipe
Shelby, N. C.

Ronald Gene Canipe
Shelby, N. C.

Linda Lou Cannon
Stanley, N. C.

Alan Judson Carpenter
Hickory, N. C.

John David Schenck Carpenter, II
Shelby, N. C.

Sandra Jean Carpenter
Asheville, N. C.

Brenda Sue Carter
Mason, Ohio

Brenda Jo Castleberry
Sanford, N. C.

Carolyn Faye Causby
Shelby, N. C.

Mary Frances Chaffin
Union Grove, N. C.

Class of 1963

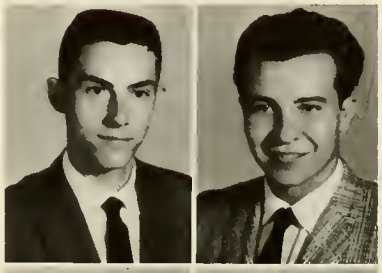

Cecil Allen Childers
Belmont, N. C.

James Clinton Childers
Nebo, N. C.

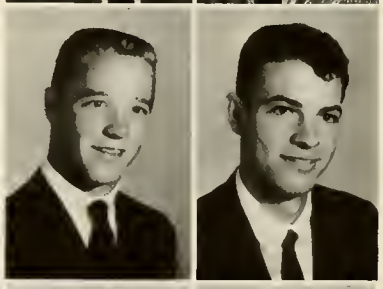

Clayton Harrison Chriswell
Bath, S. C.

James R. Churchill
Thomasville, N. C.

George Montrose Clemmer
Gastonia, N. C.

Jo Anne Cline
Lawndale, N. C.

Frances Ann Cobb
Lowell, N. C.

Nancy Carroll Cobb
Shelby, N. C.

Byron Ted Collins
Gastonia, N. C.

Otha Edward Collins
Shelby, N. C.

Joseph Dewitt Coltrane, Jr.
Lowell, N. C.

Joe Marshall Condrey
Cliffside, N. C.

Lynn Vernon Connell
Hickory, N. C.

Linda Lou Conner
Swannanoa, N. C.

James B. Conyers, Jr.
Greenville, S. C.

Carroll Wayne Cooke
Vale, N. C.

Ralph James Cox
Pilot Mountain, N. C.

Roy Andrew Crisp
Greenville, S. C.

James Haskel Criswell
Gastonia, N. C.

Emily Ruth Curtis
Sumter, S. C.

George King Cutter, Jr.
Charlotte, N. C.

Walter Welborn Davenport, Jr.
Greenville, S. C.

Billy Joe Davis
Shelby, N. C.

Gary Dean Davis
Lawndale, N. C.

Judith Roberts Davis
Spindale, N. C.

Charles William deKrafft
Charlotte, N. C.

Freshmen

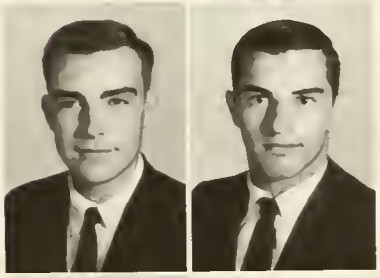

John Forrest Dellinger, Jr.
Lincolnton, N. C.

James George Demet
Clearwater, Fla.

Bobby Gene Deviney
Lawndale, N. C.

Brenda Carol Deviney
Forest City, N. C.

James Ophus Devinney
Casar, N. C.

Calvin Wayne Dixon
Statesville, N. C.

David Paul Dobbins
Shelby, N. C.

Pansy Kathleen Duncan
Spruce Pine, N. C.

Mrs. Nancy Snead Dyson
Marion, N. C.

Wyatt Peeler Edwards
Lawndale, N. C.

Howard Coleman Elliott, Jr.
Shelby, N. C.

Jacquelyn Lee Elliott
Raleigh, N. C.

Michael Hiram Elmore
Cliffside, N. C.

Mrs. Zelda Coffey Epley
Shelby, N. C.

George Charles Falla
Lawndale, N. C.

Paul Scott Faria
Gastonia, N. C.

Gerald Lynn Featherstone
Gastonia, N. C.

George Roland Ferrell, Jr.
Chester, S. C.

Mary Jacqueline Flack
Rutherfordton, N. C.

Loretta Lee Foster
Kernersville, N. C.

Henry Jackson Freeman
Thomasville, N. C.

Ronny Glen Freize
Gastonia, N. C.

Class of 1963

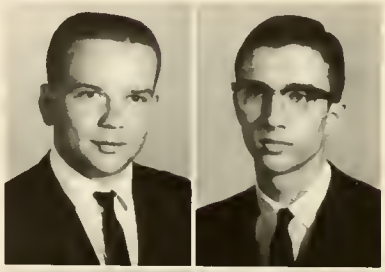

Wayland Thomas Garner, Jr.
Liberty, N. C.

Charles William Gidney
Shelby, N. C.

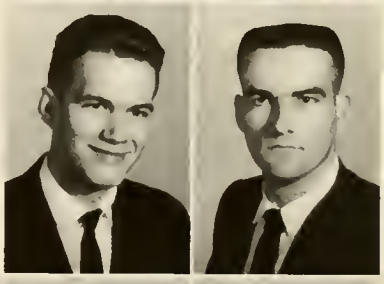

Robert Milton Gold
Shelby, N. C.

Hal Edwin Graham
Shelby, N. C.

James Henry Greene
Boiling Springs, N. C.

Joseph Ray Greene
Ellenboro, N. C.

Jack Rogers Gregory
Union, S. C.

Michael Talmadge Griffie
Gastonia, N. C.

Eugene Daniel Grigg
Kings Mountain, N. C.

Stephen Chauncey Grigg
Shelby, N. C.

Rebecca Jane Guffee
Lowell, N. C.

Ernest Gordon Hall
Spruce Pine, N. C.

Charles Hugh Hamrick
Shelby, N. C.

Charles William Hamrick
Mooresboro, N. C.

Claude Irwin Hamrick
Cliffside, N. C.

Herman Oliver Hamrick
Boiling Springs, N. C.

Aaron DeJuan Hardin
Belmont, N. C.

Howard Eddie Harrill
Shelby, N. C.

Patricia Ann Harrill
Bostic, N. C.

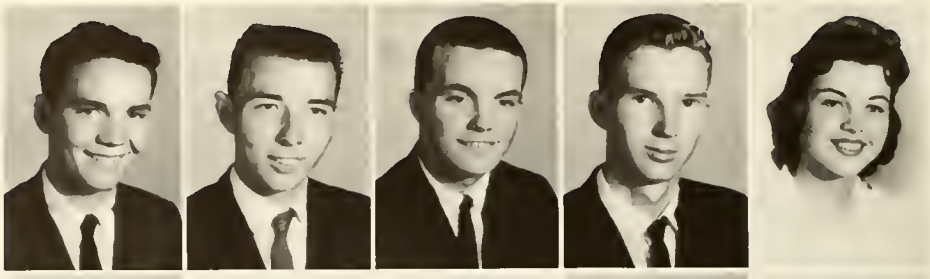

Andrew Darrell Harris
High Point, N. C.

Becky Jo Harris
Concord, N. C.

Mrs. Patricia Molfitt Harris
Shelby, N. C.

Raymond Wayne Harris
Elkin, N. C.

Sylvia Ann Harris
Morganton, N. C.

Bessie Faye Hart
Gastonia, N. C.

Howard Walter Haskell
Shelby, N. C.

Freshmen

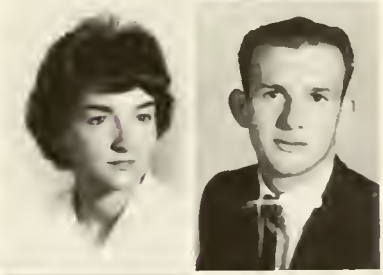

Edna Eloise Heavner
Marion, N. C.

Karl Holmes Hedrick, Jr.
Boiling Springs, N. C.

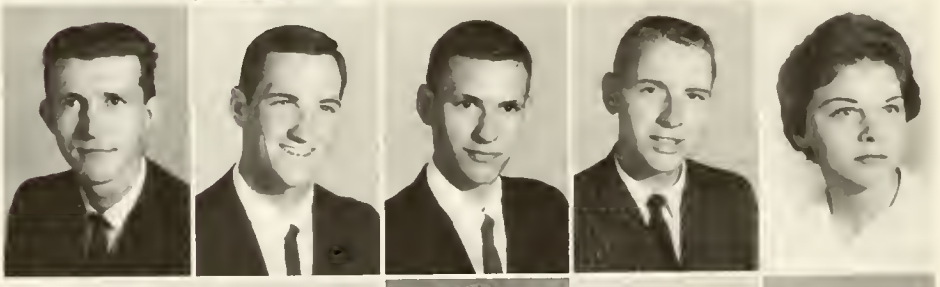

Johnny Elmore Helfner
Charlotte, N. C.

Kenneth Yewitt Henderson
Union, S. C.

Roland Gilbert Henderson
Nanjemoy, Md.

Charles Paul Herron, Jr.
Gastonia, N. C.

Helen Diane Hicks
Henrietta, N. C.

Reginald Morris High
Dallas, N. C.

Lanny Clarence Hinson
Kershaw, S. C.

Doyt K. Hoffman, Jr.
Gastonia, N. C.

Jack Eugene Holder
Gaffney, S. C.

James Thomas Holland
Shelby, N. C.

John David Hooper
Hendersonville, N. C.

Virgil Raymond Howard
Miami, Fla.

David Cecil Howell
Greenville, S. C.

Glen Ernest Hudson
Hickory, N. C.

Donald Howard Huffstetler
Kings Mountain, N. C.

Billy Frank Hunsinger
Spartanburg, S. C.

Larry Stanley Hyder
Spindale, N. C.

Ronald Waverly Ingle
Weaverville, N. C.

Patricia Dianne James
Lawndale, N. C.

Cornelia Ann Jenkins
Mooresboro, N. C.

Class of 1963

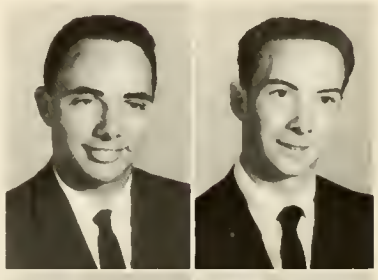

David Hugh Johnson
North Augusta, S. C.

Glenn Edward Johnson
Reidsville, N. C.

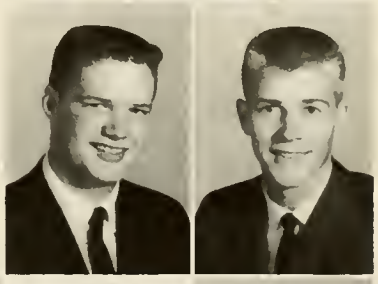

Gordon Goodwin Johnson
Weaverville, N. C.

Roy F. Johnson
Greenville, S. C.

Douglas Terrell Jones
Cedar Falls, N. C.

Ernest James Jones
Clover, S. C.

Johnny Lewis Jones
Kings Mountain, N. C.

Lynda Diane Jones
Shelby, N. C.

Charlie Marks Justice
Rutherfordton, N. C.

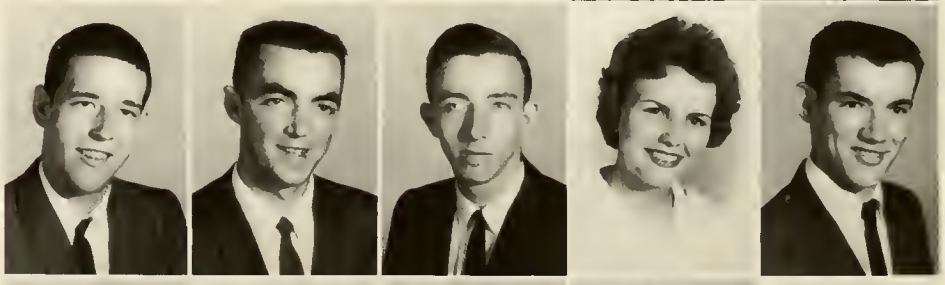

Joe Harold Kanipe
Grover, N. C.

Robert Lawrence Keever
Hickory, N. C.

Max Henry Kennedy
Statesville, N. C.

Edmond C. Kerr, Jr.
Charlotte, N. C.

Edith Diane Kincaid
Kings Mountain, N. C.

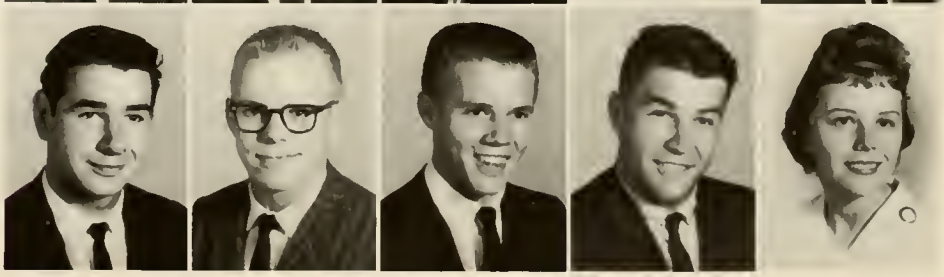

Roy Carl Kincaid
Kannapolis, N. C.

Rebecca Catherine Kiser
Shelby, N. C.

Herman Wilson Knight
Ahoskie, N. C.

Charles Pinkney Lattimore, Jr.
Forest City, N. C.

John Broadus Lattimore
Lattimore, N. C.

Bobby Nelson Laws
Cramerton, N. C.

Charles Calvin Lay
Stanley, N. C.

Billy Griffen Ledbetter
Shelby, N. C.

Richard Verlon Ledford
Lincolnton, N. C.

Michael Stephen Lee
Shelby, N. C.

Billy Carroll Lemons
Boiling Springs, N. C.

Judith Ann Lineberger
Dallas, N. C.

Freshmen

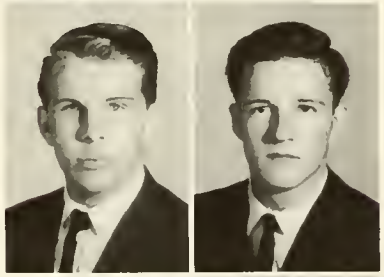

Paul G. Little
Winston-Salem, N. C.

Donald Wayne Loftis
Shelby, N. C.

Ora Jane Long
Gaffney, S. C.

Paul Douglas Long
Portsmouth, Va.

Stephen Ray Long
Cramerton, N. C.

William David Lowdermilk
Forest City, N. C.

Bain Wilkerson Lowe
Stanley, N. C.

Gary Reade Lowe
Durham, N. C.

Gerald Boyd Luckadoo
Mooresboro, N. C.

Martha Anne McAlister
Biscoe, N. C.

Enoch Newton McCarter
Honea Path, S. C.

Warren Russell McCurry
Cliffside, N. C.

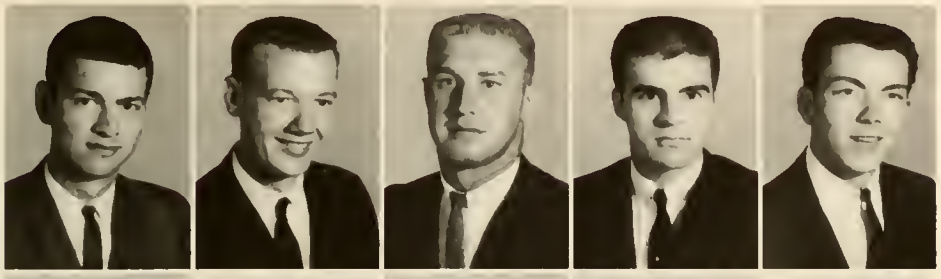

Danny Lee McDaniel
Cliffside, N. C.

Ford Crisp McDonald
Shelby, N. C.

Larry Franklin McEntire
Lawndale, N. C.

Frank Walker McFadden
Jamestown, N. C.

Reece Leroy McIotosh, Jr.
Burnsville, N. C.

Barry Lee McKenna
Lynchburg, Va.

Frances Ellen McKinney
Reidsville, N. C.

James Roger McKinney
Canton, Ohio

William Wilson McKinney
Ellenboro, N. C.

Harriette Ann McLester
Charlotte, N. C.

Class of 1963

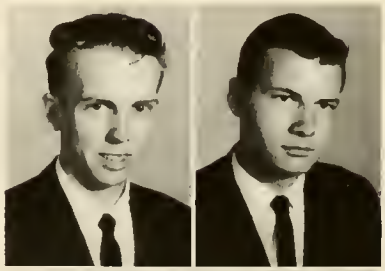

Troy Thomas McMahon
Morganton, N. C.

Charles Arnold McSwain
Shelby, N. C.

Don Calvin McSwain
Henrietta, N. C.

Ronald Wood McSwain
China Grove, N. C.

Vida Muriel Madden
Gold Hill, N. C.

Judy Mae Mason
Spruce Pine, N. C.

Charles Ray Mathis
Gaffney, S. C.

Janet Manell Miller
Connelly Springs, N. C.

Judith Faye Miller
Shelby, N. C.

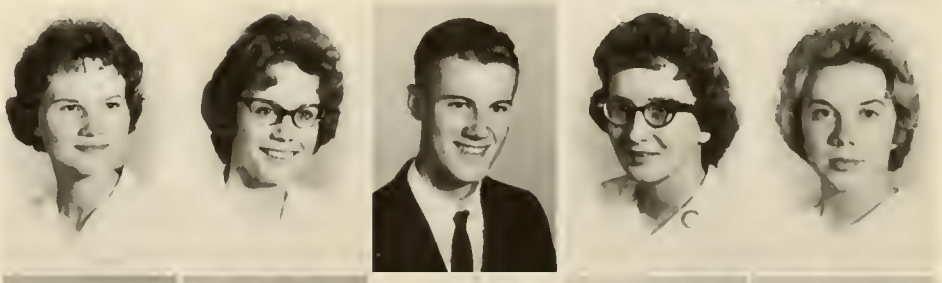

Sam Herbert Mintz
Gaffney, S. C.

David Erb Monday
Bostic, N. C.

Brenda Carol Moore
Charlotte, N. C.

Marion David Moore
Forest City, N. C.

Samuel Terry Moore
Bostic, N. C.

Clay Wesley Moricle
Summerfield, N. C.

Linda Lou Morrow
Inman, S. C.

Van Lewis Morrow
Shelby, N. C.

Billy Edward Morton
Hubert, N. C.

Clevous Frederick Mull
Shelby, N. C.

Ezra Heathman Munn
York, S. C.

Robert Eric Neumann
Brevard, N. C.

Lois Jean Norton
Marion, N. C.

George Herman Norville
Cliffside, N. C.

Dwight Henry Ormand
Bessemer City, N. C.

Ned Bunyan Owens
Shelby, N. C.

Dan Thurman Packard
Mooresboro, N. C.

Freshmen

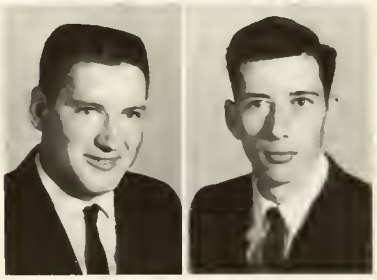

James Steven Padgett
Shelby, N. C.

Benjamin Thomas Painter
Gaffney, S. C.

Christene Mavin Parker
Hickory, N. C.

Dennis Allen Parker
Gastonia, N. C.

Mary Elizabeth Parsley
Spruce Pine, N. C.

Joyce Brenda Patterson
North Belmont, N. C.

Judy Inez Patterson
North Belmont, N. C.

Michael Francis Pearson
Gastonia, N. C.

Mary Beatrice Pendleton
Shelby, N. C.

Margaret Sue Penley
Swannanoa, N. C.

Charles Thomas Petty
Chesnee, S. C.

Charles Larry Philbeck
Boiling Springs, N. C.

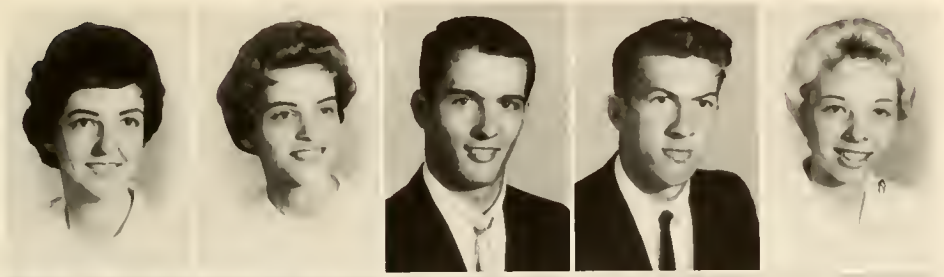

Janice Evelyn Pope
Rockingham, N. C.

Brenda Sue Porter
Winston-Salem, N. C.

Thomas Logan Porter, Jr.
Bostic, N. C.

Clyde Richard Poston
Shelby, N. C.

Sandra Kaye Powell
Inman, S. C.

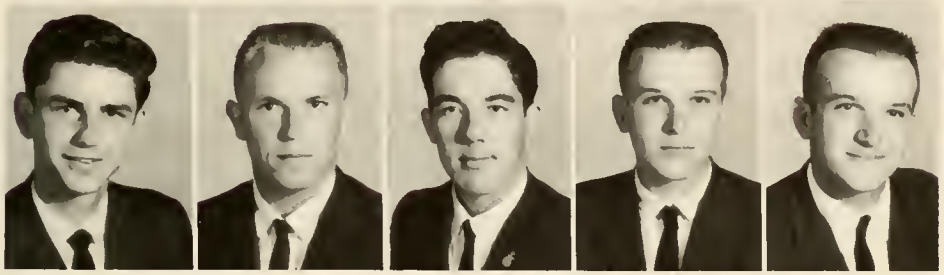

Francis Norman Price
Forest City, N. C.

Robert Perry Pritchard
Asheville, N. C.

Allen Edward Proctor, Jr.
St. George, S. C.

Carrell Pruette
Vale, N. C.

Derell Pruette
Vale, N. C.

Class of 1963

Jerry Leroy Punch
Maiden, N. C.

James Eugene Putnam
Shelby, N. C.

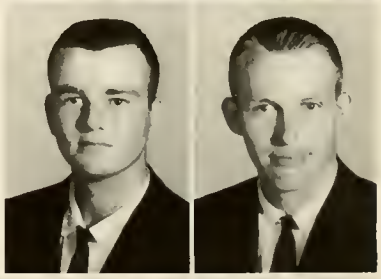

Floyd A. Queen, Jr.
Shelby, N. C.

William Michael Ramsey
Gaffney, S. C.

Patricia Anita Ramsey
Gaffney, S. C.

Shirley Ann Ramsey
Mooresboro, N. C.

Richard Dion Rankin
Belvedere, S. C.

Arlen Roy Rash
Millers Creek, N. C.

Lonnie Carroll Ray
Forest City, N. C.

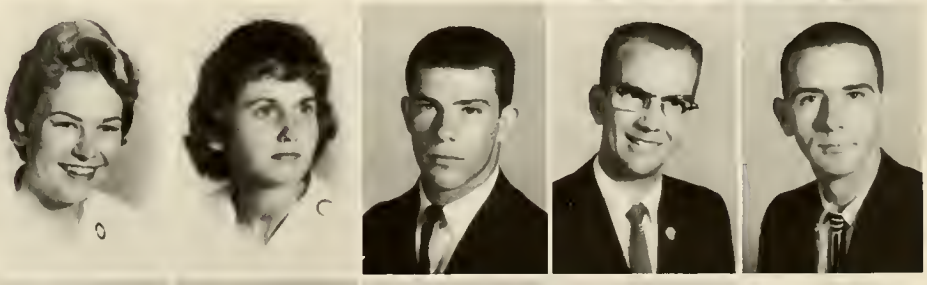

Kenneth Charles Rayfield
Kings Mountain, N. C.

Paul DeRaine Raynor
Maple Hill, N. C.

Robert H. Redding
Bessemer City, N. C.

John Stanley Reece
Winston-Salem, N. C.

Pearle Elizabeth Reese
Monroe, N. C.

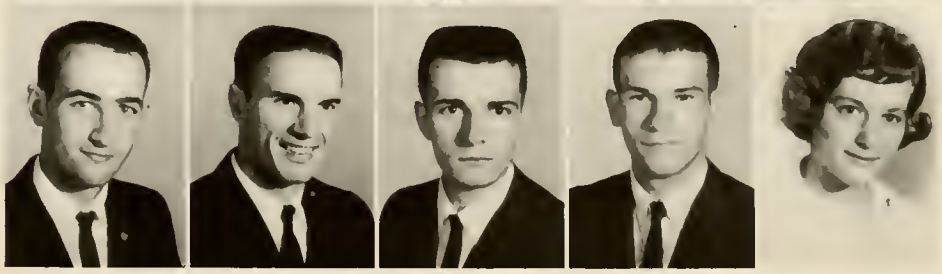

John J. Reilly
Staten Island, N. Y.

Mrs. Patricia Fite Rhodes
Fairview, N. C.

James Milton Rhoney
Vale, N. C.

Charles Richard Rhyne
Gastonia, N. C.

Betty Ruth Richie
Mocksville, N. C.

Charla Kaye Riddle
Spruce Pine, N. C.

Sandra Lee Rideout
Lewisville, N. C.

Nancy Jennie Lee Rider
Gastonia, N. C.

Miles Curtis Ridgeway, Jr.
Union, S. C.

Ronald Lloyd Ringstaff
Greenville, S. C.

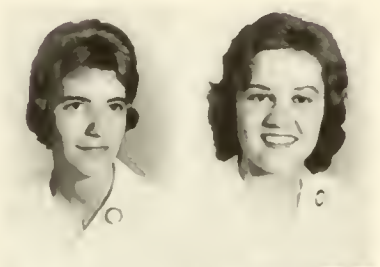

Sheila Brown Ritchie
Chester, S. C.

Kathryn Angela Roach
Mill Spring, N. C.

Freshmen

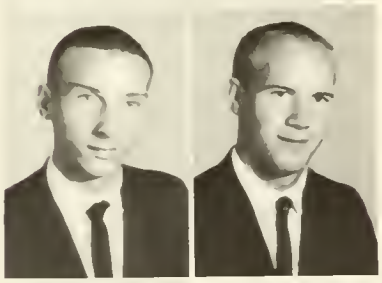

James David Robbs
Kings Mountain, N. C.

Clyde Benjamin Roberts
Marshall, N. C.

Earsel Lee Robinson
Casar, N. C.

Linda Joyce Robinson
Mount Holly, N. C.

Max Calvin Robinson
Mocresboro, N. C.

Rodney Lewis Robinson
Belmont, N. C.

Ronald Dean Robinson
Mount Holly, N. C.

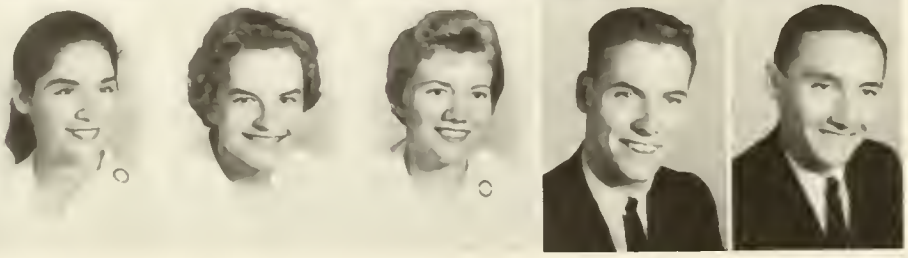

Weece Sampaio Rodrigues
Recife, Brazil

Betty Ann Rogers
Warrenton, N. C.

Amelia Toni Roae
Forest City, N. C.

James Hubert Ruppe
Cliffside, N. C.

James Eugene Sama
Clover, S. C.

Jimmie Roy Seagle
Mocksville, N. C.

Charles Robert Secrest
Charlotte, N. C.

Michael Ervin Sellers
Kings Mountain, N. C.

Judith Dianne Shannon
Gastonia, N. C.

William Stephen Shehan
Spindale, N. C.

Rebecca Elaine Sherrill
Statesville, N. C.

Frank Edwin Shytles
Valley Falls, S. C.

David Falls Sifford
Clover, S. C.

Carol Juanita Sisk
Shelby, N. C.

Nancy J. Slawter
High Point, N. C.

Class of 1963

William Dennis Smart
Forest City, N. C.

Mrs. Betty McGinnis Smith
Mooresboro, N. C.

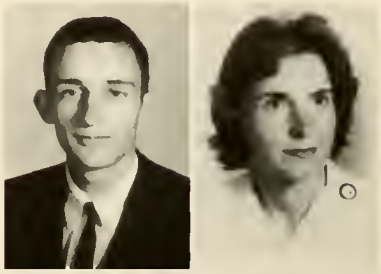

Linda Leona Smith
Shelby, N. C.

Mrs. Patsy Rabb Cherry Smith
Mount Holly, N. C.

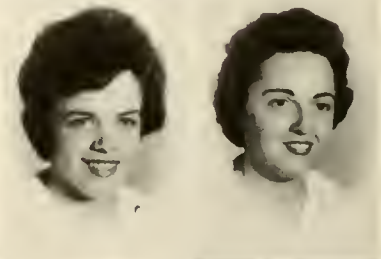

Ralph Rollins Smith
Lincolnton, N. C.

Robert James Smith, III
Glyndon, Md.

Jack Bryan Spainhour, Jr.
Lenoir, N. C.

Jacqueline Irene Spangler
Shelby, N. C.

James Guy Spangler
Shelby, N. C.

Alton Radford Stanley
Durham, N. C.

Betty Jane Starnes
Granite Falls, N. C.

Lynuel Jason Starr
Newton, N. C.

Lois Wayburn Storie
Lenoir, N. C.

Alvin Adam Street
Bostic, N. C.

Mrs. Judith Putman Strickland
Mooresboro, N. C.

Phyllis Eva Strickland
Gastonia, N. C.

Uriah Joseph Strickland
Lenoir, N. C.

Henry Aswell Strohecker, III
Charlotte, N. C.

Robert Kenny Stuart
Gastonia, N. C.

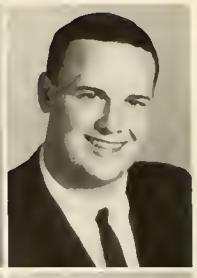

Guy Percival Sumpter, III
Havelock, N. C.

Patricia Virginia Swafford
Charlotte, N. C.

Milford Everette Swain
Winston-Salem, N. C.

William Winfred Swofford
Cowpens, S. C.

James Beard Tait
Boone, N. C.

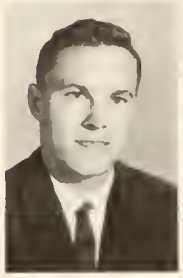

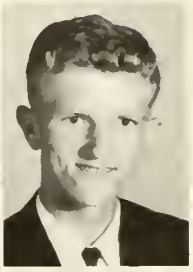

Emerson Ledbetter Thomas, Jr.
Hickory, N. C.

Jim Roscoe Thrift
Long Creek, S. C.

Mary Ann Taylor
Cherryville, N. C.

Freshmen

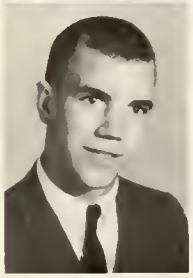

Gerald Frederick Titlow
Charlotte, N. C.

Mrs. Joyce McGinnis Tucker
Shelby, N. C.

Glenda Ann Turner
Waco, N. C.

Rebecca Mae Turner
Union Mills, N. C.

Albert Ted Upton
Belmont, N. C.

Danny Steve Warlick
Lawndale, N. C.

Sarah Amanda Warlick
Icard, N. C.

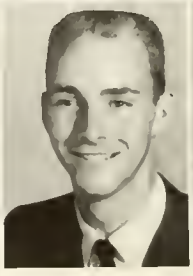

Waylan Tyree Washburn
Shelby, N. C.

William Earl Waters
Union Mills, N. C.

William Burroughs Watterson
Shelby, N. C.

Jesse Norman Webster
Kings Mountain, N. C.

James Lewis Wells
Henrietta, N. C.

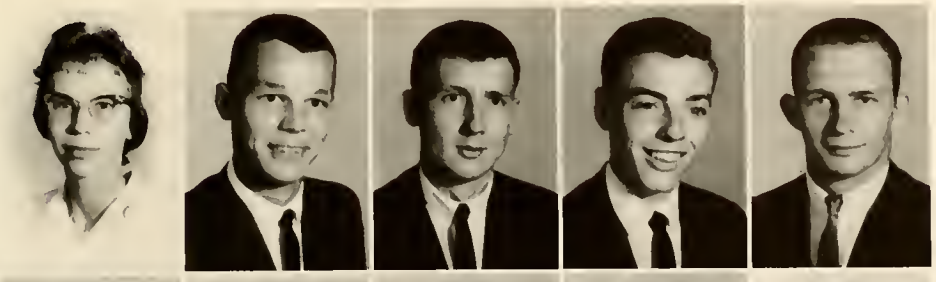

Martha Joanne Wells
Bostic, N. C.

Kelly Albert Wells
Rich Square, N. C.

H. Barton West
Uniontown, Maryland

Howard Taft Williams
Chesnee, S. C.

Norman Jesse Williams, Jr.
Bishopville, S. C.

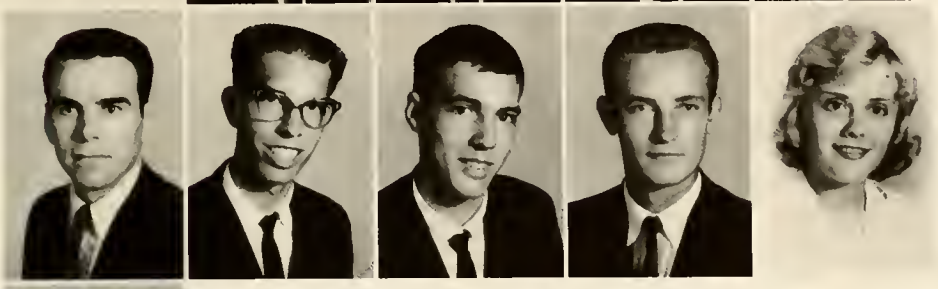

Stephen Edgar Williams
Boiling Springs, N. C.

Charles Lamar Willis
Dallas, N. C.

David Allen Wilson
Winston-Salem, N. C.

Roy Roger Wilson
Shelby, N. C.

Mrs. Lynn Greene Wilson
Boiling Springs, N. C.

Samuel Howard Wilson
Boiling Springs, N. C.

Johnny Mack Wimberly
Newton, N. C.

Doris Elaine Winchester
Sunset, S. C.

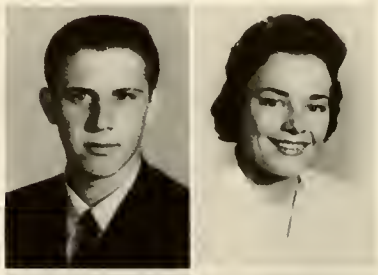

Class of 1963

Howard Allen Wise
Lincolnton, N. C.

Martha Ellen Witherington
Winston-Salem, N. C.

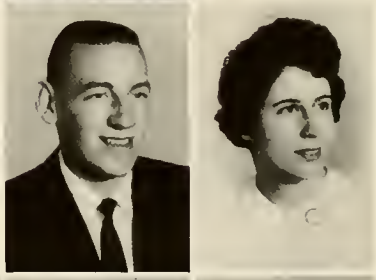

John William Wittig
Bronx, N. Y.

Lewis Lester Womack, Jr.
Hendersonville, N. C.

Jerry Miles Wood
Chesnee, S. C.

Philip Charles Woodruff
Berlin, Conn.

Joel Benson Woody
Franklin, N. C.

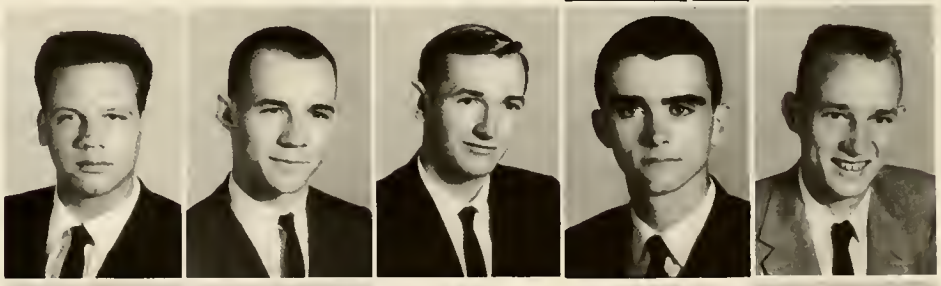

Billy Lee Wooten
Yadkinville, N. C.

Michael Harvey Wray
Shelby, N. C.

Anna Claire Wright
Germantown, N. C.

Barbara Loretta Wright
Shelby, N. C.

Lewis Robert Wright
Lincolnton, N. C.

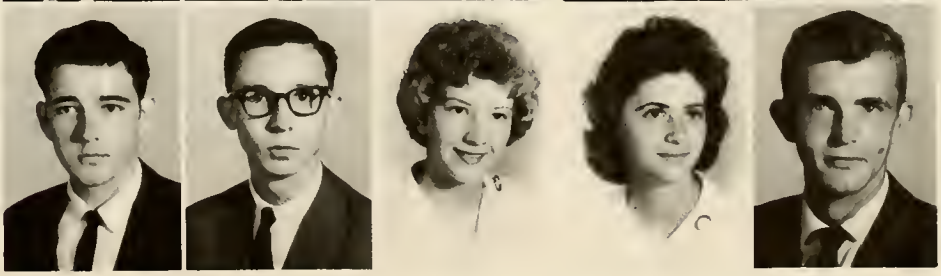

Activities Directory

A

HOYLE BRADLEY ALEXANDER, JR. — BSU, 2; Choir, 1; Glee Club, 1.
WILLIAM JACKSON AREY—Football, 1,2; Tennis, 2; Day Student Association, 2.

B

HARRY DALE BARNES—Day Student Association, 1,2.
DOROTHY JO ANNE BARTLES—BSU, 1; Monogram Club, 2; Cheerleader, 1,2; Delta Psi Omega, 1, "Man In The Bowler Hat"; YWA, 1,2.
JAMES ROBERT BATCHLER, JR.—Day Student Association, 1,2.
MICHAEL NEWTON BEAM—FTA, 1; Day Student Association, 1,2.
FLOYD JENNINGS BEATY—IRC, 1; Marshal Club (Inactive), 1,2; Day Student Association, 1,2, President, 2; Ministerial Conference, 1,2; Classical Language Club, 1,2, Vice-President, 2.
ARLEN ALBERT BEAVER—Day Student Association, 2.
EMILY REBECCA BLALOCK—Christian Volunteer Band, 1; BSU, 1,2; BSU Council, 2; Choir, 1,2; House Council, 2; Marshal Club (Inactive), 1,2; Forensics Team, 1.
ROBERT JOSEPH BLANKENSHIP — Marshal Club, 1,2, Chief Marshal, 2; Class Officer, President, 1; BSU, 1,2, BSU Council, 2.
RICHARD COLEMAN BLANTON—Day Student Association, 1,2.
SIDNEY GREEN BLANTON—Day Student Association, 1,2.
MRS. NANCY HAGER BOGGS—Day Student Association, 1,2.
BARBARA ANN BRIDGES—Day Student Association, 1,2.
JAMES MICHAEL BROACH—BSU, 1,2; Monogram Club, 1,2; Baseball, 1; House Council, 2; Marshal Club (Inactive), 1,2.
LIONEL ALLISON BROOKS — Monogram Club, 1,2; Football, 1,2; Track, 1.
GENE RICHARD BYROADE—IRC, 1, President, 1; Day Student Association, 1,2.

C

JANET YVONNE CAGLE—Choir, 2; Anchor Staff, 1.
JAMES HAROLD CALDWELL—Monogram Club, 1,2; Team Manager, Football, 2, Baseball, 1; Day Student Association, 1.
SAMUEL STEVEN CALLAHAN—Baseball, 1; Day Student Association, 1,2.
TOMMY CARROLL CASH—Day Student Association, 1,2.
JON MICHAEL CHAMPION—Day Student Association, 1,2.
ROBBIN RENEE CHAMPION—Transfer Student, Carson-Newman College, 1; BSU, 2; Choir, 2; Day Student Association, 2.
FRANK LINNEY COFFEY—Choir, 1,2.
CAROLYN SUE COOK—BSU, 1,2; Choir, 2; IRC, 2; House Council, 2.
BRENDA ANNE COON—Day Student Association, 1,2.
ORLEN KENNETH CRAWLEY—Day Student Association, 1,2.
ARTHUR EDWARD CROCKER—Monogram Club, 1; Football, 1; Track, 1.

D

CHARLES STEPHEN DAVES—Monogram Club, 1,2; Basketball, 1,2; Day Student Association, 1,2.
PATRICIA ANN DAVES — Christian Volunteer Band, 1; BSU, 1,2; Choir, 2.
SARA LOUISE DAVIS—BSU, 1.
EDWIN LITTLE DEAN—House Council, 1.
JOSEPH CURTIS DEATON, JR.—Christian Volunteer Band, 1,2; BSU, 1,2, BSU Council, 2; Track, 1,2; House Council, 2; Marshal Club, 1,2; Ministerial Conference, 1,2.
CLEMENT MODE DELLINGER—Day Student Association, 1,2.
LOY WILSON DEVINE—Ministerial Conference, 2; Day Student Association, 1,2.
JOSEPH CURTIS DISMUKES—Day Student Association, 1,2.
JOSEPH YOUNG DOGGETT—Day Student Association, 1,2.
ROGER DALE DUNCAN—Monogram Club, 1,2, Secretary-Treasurer, 2; Football, 1,2; Basketball, 1.
EDWARD JEROME DUNNAGAN — BSU, 1,2; Choir, 2; Monogram Club, 1,2; Track, 1,2; Delta Psi Omega, 1,2, "Man In the Bowler Hat"; Anchor Staff, 2; Radio Club, 2.

E

HAROLD MAURICE EDWARDS—House Council, 1; Click Club, 2, Secretary, 2.
JOHN TAYLOR EDWARDS—Day Student Association, 1,2.
GEORGE ANDERSON ELAM—Day Student Association, 1,2.
SYLVIA KAY ELIUM—Christian Volunteer Band, 1,2; BSU, 1,2, BSU Council, 2; Choir, 1,2.
INEZ HOOKER EWING—Cheerleader, 1; Homecoming Attendant, 1; May Court, 1, Maid of Honor, 1.

F

GUY FRANKLIN FISHER—BSU, 1,2, BSU Council, 2; Day Student Association, 1,2; Ministerial Conference, 1,2, President, 2.
JUDITH MAE FLAKE—Christian Volunteer Band, 1,2; BSU, 1,2, BSU Council, 2; Choir, 1,2; Class Officer, Treasurer, 1,2; Marshal Club 1,2.
DAVID LEE FOX—Marshal Club (Inactive), 1,2; Radio Club, 2.
ALAN MERRILL FREEMAN—IRC, 2, Vice-President, 2; Monogram Club, 2; Tennis, 2; Class Officer, Vice-President, 2; May Court Escort, 1.
ALLEN KIRK FREEMAN—Radio Club, 1.
CHARLES WILLIAM FREEMAN—Christian Volunteer Band, 1,2; BSU, 1,2; House Council, 1; Student Government, President, 2; May Court Escort, 1; Classical Language Club, 1.

G

JERRY FRANKLIN GAMBLE—Day Student Association, 1,2; Ministerial Conference, 1,2.
DARRELL EVERETT GARNER—BSU, 1,2, BSU Council, 1,2.
SANDRA KAY GEER—BSU, 1, BSU Council, 1; Day Student Association, 1,2.
SYLVIA GAIL GEORGE—Day Student Association, 1,2.
HAROLD EDWARD GODSHALL — Monogram Club, 1,2; Football, 1; Basketball, 1; Day Student Association, 1,2.
MARY EVELYN GREENHILL — Christian Volunteer Band, 1.
CYNTHIA CAROL GREGORY—Christian Volunteer Band, 1.

H

JOHN WINFRED HALL—Radio Club, 1; Ministerial Conference, 1,2; Day Student Association, 1,2.
PATRICIA GAIL HALL—Anchor Staff, 1; Miss Gardner-Webb Contestant, 1; Cheerleader, 1; Homecoming Attendant, 2.
FREIDA LOUISE HAMRICK—Christian Volunteer Band, 2; Choir, 2; House Council, 2, Secretary, 2.
PAULINE WESSON HAMRICK—Day Student Association, 2; Radio Club, 1.
VIVIAN FAYE HAMRICK—BSU, 1,2; IRC, 1,2; Pilot Staff, 2, Business Manager, 2; Day Student Association, 1,2.
MARY FRANCES HANKS — Christian Volunteer Band, 1; BSU, 1,2, BSU Council, 2; House Council, 2.
BERNARD STOKES HARVEY—Day Student Association, 1,2.
OLIN DEAN HAWKINS—Day Student Association, 1,2.
DARRELL JACKSON HEATH — BSU, 1,2, BSU Council, 1,2, President, 1; Choir, 1,2.
CLARENCE GERALD HELDERMAN — Christian Volunteer Band, 2; BSU, 1,2; Choir, 1,2; House Council, 2; Student Government, 2.
DEAN DAVID HENDRICK—Day Student Association, 1,2.
DONNA LOU HENNESSEE — Transfer Student, University of Tennessee, 1; Monogram Club, 2; Cheerleader, 2; Homecoming Attendant, 2; Miss Gardner-Webb Contestant, 2.
PHILLIP WINSLOW HICKS — Choir, 2; Radio Club, 2.
CHARLES LEE HOLLAND — Marshal Club (Inactive), 1,2; Day Student Association, 1,2.
ROBERT CARL HOOVER — Monogram Club, 2; Baseball, 1.
DONALD KEITH HORN — Christian Volunteer Band, 1,2; BSU, 1,2, BSU Council, 2; Monogram Club, 1,2; Football, 1; Baseball, 1,2.
ROBERT CURTIS HOUSER—Day Student Association, 1,2.
MRS. TERESA HAMRICK HUGGINS — Marshal Club, 1,2; Day Student Association, 1,2.
FRED CARSON HUGHES, JR.—Day Student Association, 1,2.
MYRA KAY HURST—Choir, 2.
LAURA ANN HUSKEY—BSU, 1,2; Choir, 2; Day Student Association, 1,2.
MRS. LOUISE WOMICK HUSKEY—Day Student Association, 1,2.
HARRY DONALD HYATT—BSU, 1,2, BSU Council, 2; Choir, 2; Marshal Club, 1,2.

J

CAROL ANN JACKSON—Choir, 1; Day Student Association, 1,2; Classical Language Club, 1,2.
FRANCES CARLA JACKSON—IRC, 2; Day Student Association, 1,2, Day Student Council, 2.
HARRY LEE JENKINS—Day Student Association, 1,2.
JOHNNY ALLEN JOHNSON—Track, 2; Tennis, 2.
TOMMY ALVIN JOHNSON—May Court Escort, 1.

K

ANNIE SUE KIDD—Transfer Student, Wake Forest, 1.
BRENDA KATHERINE KIRBY—BSU, 1; Miss Gardner-Webb Contestant, 1,2.
MELVIN LUTHER KISER, JR.—Choir, 2.

L

ELIZABETH LEONA LEDBETTER—BSU, 1,2; IRC, 1,2; Pilot Staff, 2; Day Student Association, 1,2.
MRS. AUDREY MERCHANT LEDFORD—Christian Volunteer Band, 1; Classical Language Club, 1,2; Day Student Association, 1,2.
MARINELL TABOR LEDFORD—BSU, 1,2.
BILLY LEWIS—Monogram Club, 1,2; Football, 1,2; Track, 1.

PRISCILLA ALICE LINDER—Christian Volunteer Band, 2; BSU, 1,2; Choir, 1; IRC, 1; House Council, 1; Student Government, 1, Secretary, 1.
JOSEPHINE LEE LOVELAND — BSU, 1,2; IRC, 1,2; Monogram Club, 2; Cheerleader, 2; Marshal Club, 1,2; Delta Psi Omega, 1, "Man In The Bowler Hat"; Pilot Staff, 2; Anchor Staff, 2, Assistant Editor, 2; Forensics Team, 2; Radio Club, 2.
GLENDA KAY LUFFMAN—BSU, 1,2.

M

JAMES ALLEN McALISTER, JR.—Marshal Club, 1,2; Day Student Association, 1,2; Chemistry Award, 1.
MARY LOUISE McCRACKEN—Christian Volunteer Band, 1,2; BSU, 1,2; IRC, 1,2; Classical Language Club, 1,2.
LARRY GENE McGRAW—Day Student Association, 1,2.
MRS. ANN LEE McSWAIN—Christian Volunteer Band, 1; BSU, 1,2; Day Student Association, 1,2; Classical Language Club, 1,2.
BARBARA MARCELLE McSWAIN — Christian Volunteer Band, 1; IRC, 1,2; Day Student Association, 1,2.
DONALD WELLS McSWAIN—Radio Club, 1,2; Day Student Association, 1,2; Ministerial Conference, 1,2.
EMILY DIANNE McSWAIN—May Court Attendant, 1; Marshal Club (Inactive), 1,2.
JAMES EDWIN McSWAIN—Christian Volunteer Band, 1,2; BSU, 1,2, BSU Council, 2; Choir, 1,2; May Court Escort, 1; Marshal Club, 1,2.
ODUS FAY McSWAIN, JR.—Monogram Club, 2; Basketball, 1,2; Marshal Club (Inactive), 1,2; Day Student Association, 1,2.
CLYDE HERMAN MAUNEY—Day Student Association, 1,2.
FRED DARRELL MAUNEY—Day Student Association, 1,2.
WILLIAM TIMOTHY MAUNEY—BSU, 1,2; Monogram Club, 2; Cheerleader, 2.
MARY RUTH MICHAEL — Christian Volunteer Band, 2; BSU, 1,2; Delta Psi Omega, 1, "Man In The Bowler Hat"; Band, 2.
WALLACE ANTHONY MIDKIFF — Football, 1; Baseball, 2.
JAMES THEODORE MILLS—Day Student Association, 1,2; Tennis, 1,2.
JUDITH AMELIA MINTZ — Christian Volunteer Band, 1,2; BSU, 1,2, BSU Council, 2, Secretary, 2; Choir, 2; Glee Club, 1,2.
JAMES HIOTT MITCHELL—BSU, 1,2; Choir, 2; IRC, 1,2; House Council, 2.
DONALD EDWARD MOORE—Monogram Club, 2; Track, 1,2; May Court Escort, 1.
GAYLA ANN MORGAN—Choir, 1,2; Class Officer, Secretary, 2; Day Student Association, 1.
CAROLYN SUE MOSER—BSU, 2; Choir, 2; IRC, 2.
JAMES EDWIN MOTEN — Monogram Club, 2; Team Manager, 2.

N

MRS. JANE BEASON NOLEN—Day Student Association, 1,2.
HELEN KAYE NORMAN—BSU, 2; IRC, 2; Anchor Staff, 1.

O

BARBARA JANE OATES—Anchor Staff, 2.
LENA ANN OSBORNE—Christian Volunteer Band, 2; BSU, 1,2; Choir, 2; IRC, 2; Glee Club, 2; Day Student Association, 1.

P

STEVE HARRILL PADGETT—Day Student Association, 1,2.
SONJA MARLENA PEARSON—BSU, 1,2; Marvin Miller Memorial Award, 1; Freshman Scholastic Achievement Award, 1; Day Student Association, 1,2.
YATES ETHIEL PEARSON—Day Student Association, 1,2.
BOBBY DEAN PEELER—Day Student Association, 2; Transfer Student, Brevard College, 1.
WALTER TIMOTHY PETERSON—Christian Volunteer Band, 1; BSU, 1,2; Choir, 1,2; Marshal Club (Inactive), 1,2; Delta Psi Omega, 1; Radio Club, 1,2; Click Club, 2; Ministerial Conference 1.
MRS. RACHEL PEARSON PHILYAW—Choir, 1; Anchor Staff, 2, Assistant Editor, 2; Day Student Association, 1,2.
ROBERT KENNETH PHILYAW—Marshal Club, 1, 2; Anchor Staff, 2, Editor, 2; Day Student Association, 1,2.
JOE CARMA PHILLIPS — Choir, 1; Monogram Club, 2; Pilot Staff, 1,2; Anchor Staff, 1,2; Classical Language Club, 1,2; Click Club, 2, Vice-President, 2.
MRS. LINDA BROWN PLUMMER—Christian Volunteer Band, 1,2; BSU, 1,2; Classical Language Club, 2; Day Student Association, 2.
WALLACE McBRIDE PUTNAM—BSU, 1,2; Day Student Association, 1,2.

R

DAVID WILLIS RABB—Track, 1; Day Student Association, 1,2.
CHARLES DENNIS RAMSEY—Day Student Association, 1,2.
NANCY CAROLYN REESE—Christian Volunteer Band, 1,2; BSU, 1,2; Choir, 1,2.
LARRY JOE RIKARD—Choir, 2.
BEVERLY BURNS RILEY—Transfer Student, W.C. U.N.C., 1.
PERRY HALL ROBERTS—Day Student Association, 1,2.
NORMAN LEO ROBERTSON—Day Student Association, 1,2.
MARGARET OLIVE ROBINSON—BSU, 2.
FREDERICK BERLEY ROPP, III—Monogram Club, 1,2; BSU, 1,2; Choir, 2; House Council, 2; Latin Club, 1.
HELEN RUTH ROWE—Christian Volunteer Band, 1,2; BSU, 1,2; Choir, 2; House Council, 2; Latin Club, 1.

S

ANN LOUISE SANDERSON—Christian Volunteer Band, 1,2; BSU, 1,2; Choir, 2; IRC, 2, Secretary, 2.
JOHN KENNETH SANFORD — Monogram Club, 1,2, President, 2; Football, 1,2, Most Valuable, All-Conference, 1,2, Twice Nominated For All-American, 2; Track, 1,2; Basketball Team Manager, 1,2; House Council, 2, President, 2.
ERIC JEFFREY SHIELDS — Class Officer, President, 2.
HASKELL DAVID SIDES—Day Student Association, 1,2.
WILLIAM DEAN SMARR—Monogram Club, 1,2; Football, 1,2, Co-Captain, 2.
JOYCE FAYE SNIPES—IRC, 2; Monogram Club, 1,2; Cheerleader, 1; House Council, 1.
NANCY KAYE SORRELLS—Christian Volunteer Band, 1,2; BSU, 1,2; House Council, 2, President, 2; Student Government, 2, Vice-President, 2; Anchor Staff, 2; Classical Language Club, 1,2.
DAVID MICHAEL SPANGLER—Monogram Club, 1,2; Track, 1,2; Day Student Association, 1,2.
MARVIN WILTON SPARKS—Day Student Association, 1,2.
CALVIN YATES SPURLIN—Day Student Association, 1,2.
BRENDA FAYE STALLINGS—May Court Attendant, 1; Day Student Association, 1,2.
PATSY ANNE STAMEY—BSU, 1; Day Student Association, 2.
RUTH ELAINE STARNES — Christian Volunteer Band, 1,2.
LOTTIE MERLE STRICKLAND—Christian Volunteer Band, 2; BSU, 2, BSU Council, 2; Choir, 2; House Council, 1, Vice-President, 1; Miss Gardner-Webb Contestant, 1.
MARTHA ANN STROUP—IRC, 2; Day Student Association, 1,2.
WILLIAM TERRELL SWEEZY—Day Student Association, 1,2.

T

ALAN FERGUSON TAYLOR — Monogram Club, 1,2; Track, 1.
PENNY SUE TAYLOR—Christian Volunteer Band, 1; BSU, 1,2.
HUBERT FAIRLEY THROWER, JR. — Monogram Club, 1,2; Basketball, 1,2.
EVERETTE EARL TYNER—Day Student Association, 1,2.

V

CARROLL GENE VALLINI—Christian Volunteer Band, 1,2; BSU, 1,2, BSU Council, 2; Monogram Club, 2; Baseball, 1.
BETTY MAXINE VANDERBURG — Day Student Association, 1,2.

W

JOEL EDWIN WALKER—BSU, 1,2; Choir, 1,2; May Court Escort, 1; Marshal Club, 1,2.
PATRICIA GAIL HALL WALL—BSU, 1,2; Forensics Team, 1,2; Latin Award Winner, 1.
MRS. REBECCA BROOKS WALLACE—Day Student Association, 1,2.
ELIZABETH ELLEN WASHBURN — Day Student Association, 1,2.
DAVID FARRELL WEASE—Day Student Association, 1,2.
MRS. GEORGE ANN LEE WEAVER—Day Student Association, 1,2.
ROBERT COLEMAN WEIR, JR.—Christian Volunteer Band, 1; BSU, 1,2; House Council, 2; Delta Psi Omega, 1, "The Man In The Bowler Hat"; Anchor Staff, 2, Business Manager, 2.
CALVIN ERNEST WHITE—Monogram Club, 2; Football, 1,2, Co-Captain, 2.
COLLETTE FAYE WHITE — Christian Volunteer Band, 1; BSU, 1,2; Homecoming Sponsor, 2; House Council, 2; Delta Psi Omega, 1, "The Man In The Bowler Hat".
DONNIE RAY WHITE—Christian Volunteer Band, 1,2; IRC, 1; BSU, 1,2, BSU Council, 2; Choir, 1,2; Glee Club, 1,2; May Court Escort, 1; Delta Psi Omega, 1, "The Man In The Bowler Hat"; Forensics Team, 1; Radio Club, 1.
MARCIA BEA WHITE—Marshal Club, 1,2; Day Student Association, 1,2.
MARY DELORES WHITE—Day Student Association, 1,2.
ELFORD TERRY WILLINGHAM—Day Student Association, 1,2.
ESTILLA REBECCA WILSON — Miss Gardner-Webb Contestant, 2; Marshal Club, 1,2, Chief Marshal, 2; Pilot Staff, 1,2, Assistant Editor, 1, Editor, 2.
JANICE MARIE WILSON—Homecoming Sponsor, 2; Day Student Association, 1.
SARAH DIANE WRIGHT—Choir, 1; Delta Psi Omega, 1, "The Man In The Bowler Hat"; Day Student Association, 1,2.

Y

LEROY DANIEL YOUNG, JR.—Radio Club, 1,2.
TERRELL ROBERT YOUNG—Choir, 2.

Index

Section	Page
Activities	30
"Anchor" Staff	42
Baptist Student Union	33
College Government Association	32
Choir	37
Christian Volunteer Band	36
Click Club	41
Day Student Association	38
Debate Team	38
House Councils	39
International Relations Club	34
Marshal Club	35
Ministerial Conference	37
Monogram Club	41
"Pilot" Staff	43
Radio Club	36
Young Women's Auxiliary	34
Activities Directory	122
Administration	20
Administrative Assistants	28
Buildings	
Dover Memorial Library	44
E. B. Hamrick Building	45
Hoey-Anthony-Padgett-Young Dormitory	45
O. Max Gardner Memorial Building	44
Physical Education Building	79
President's Home	18
Science Building	79
Webb Administration Building	78
Classes	80
Freshman	106
Sophomore	82
Dedication	14
Faculty	22
Features	46
Homecoming Court	52
May Court, 1961	54
"Miss Gardner-Webb"	48
Outstanding Sophomores	57
Introduction	2
Sports	60
Baseball	72
Basketball	68
Football	62
Intramurals	76
Tennis	75
Track	74

Compliments of

PETE'S DRIVE-IN

Shelby, N. C.

SPANGLER & SONS

TRANSIT MIXED CONCRETE

HU 7-8556

303 South Morgan Street

Shelby, N. C.

"Anything in Concrete"

ROGERS THEATRE

"Show Place of Cleveland County"
Operated by Colonial Theatres, Inc.
DON HOLLAR, Manager
P. O. Box 169 — Phone 487-5451 — Shelby, N. C.

Compliments of

MORGAN & COMPANY INCORPORATED

Phone HU 7-6061

Shelby, N. C.

ONE HOUR MARTINIZING

THE MOST IN DRY CLEANING

408 South Lafayette St. — Shelby, N. C.

Compliments of

EAGLE STORES COMPANY

Shelby, N. C.

Compliments of

WALLACE BARBER SHOP

Boiling Springs, N. C.

HUDSON'S

Department Store in Shelby Allows

10% Discount to All G-W Students

Compliments of

COLLEGE CLEANERS

Boiling Springs, N. C.

Compliments of

C & G FURNITURE CO.

316 S. Lafayette St. — Shelby, N. C.

Coca-Cola Bottling Company of Shelby

G. B. HARRILL PAPER AND SUPPLY CO.

WHOLESALE MERCHANTS

"A Full Line of Paper Products, Laundry and

Dry Cleaners Supplies"

Telephone HU 2-2112 132 W. Warren St.

Shelby, N. C.

FIRST FEDERAL SAVINGS
AND LOAN ASSOCIATION
of Forest City

228 East Main Street Forest City, N. C.

"The Only Full Coverage of

The Bulldogs"

SHELBY DAILY STAR

SHELBY, N. C.

SHELBY Savings & Loan ASSOCIATION

CLEVELAND COUNTY'S OLDEST SAVINGS AND LOAN

It's Tender Tested Reach for

WALDENSIAN BAKERIES...BAKERS OF SUNBEAM BREAD

C. J. HAMRICK & SONS

GENERAL MERCHANTS

Boiling Springs, N. C.

"Serving the Public Since 1875"

Phone HE 4-6222

Compliments of

RON AND EDDY'S

Forest City, N. C.

Compliments of

BRIDGE'S BARBECUE LODGE

Shelby, N. C.

Harrill Brothers Wholesale Co.

6 Young Street

Forest City, North Carolina

Our Compliments

First Baptist Church

DAVID HOKE COON, JR.
Pastor

JEANNE SAUNDERS
Minister of Music and Education

Forest City, North Carolina

Compliments of

LILY MILLS COMPANY

THREADS -:- COTTON -:- YARNS

SHELBY, N. C.

COLLEGE SNACK SHOP

"Sandwiches a Specialty"

STUDENTS' HANGOUT

Jim Beason, Manager

Boiling Springs, North Carolina

G. B. HARRILL AGENCY, INC.

GENERAL INSURANCE

SINCE 1919

Forest City, N. C.

BOILING SPRINGS DRUG CO.

Cosmetics — School Supplies

Costume Jewelry

Phone HE 4-6111
Boiling Springs, N. C.

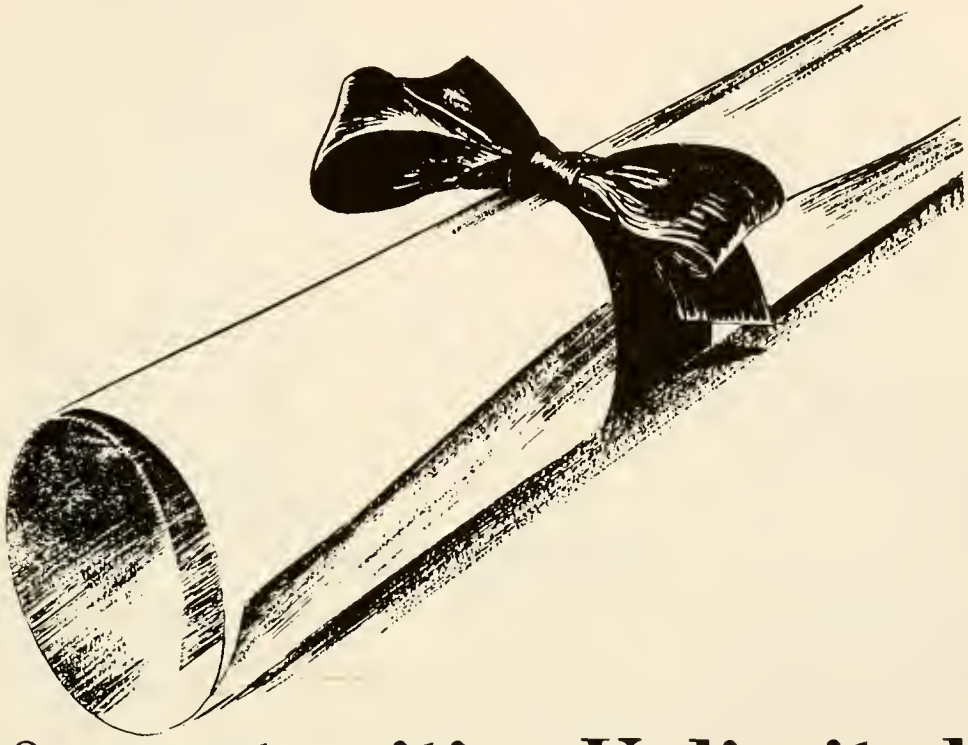

Opportunities Unlimited

Young men and women contemplating a career will find the textile business offers real opportunity for a bright future. New methods, new products and new markets create a constant demand for new personnel. You can choose no more wisely than to decide upon a future in textiles . . . this state's industrial backbone! Check with your vocational guidance counselor or come to see us.

Stevens. Fine Fabrics Made in America Since 1813

J. P. Stevens & Co., Inc.

SYNTHETICS DIVISION

CLEVELAND PLANT -:- SHELBY, NORTH CAROLINA

GRADUATES . . . For the greatest opportunity in textiles, we heartily recommend that you continue your education at one of the fine textile colleges in the South.

COMPLIMENTS

OF

Carolina Plant

FIBER GLASS DIVISION

Pittsburgh Plate Glass Company

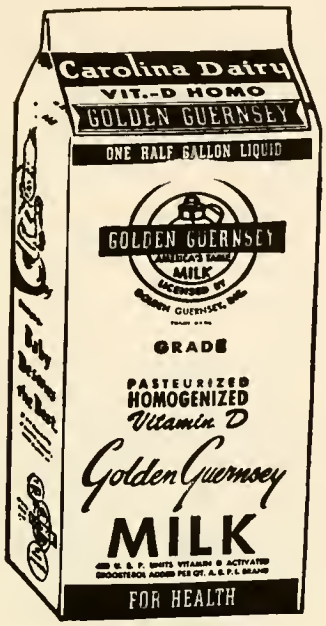

Compliments of

CAROLINA DAIRY

Shelby, N. C.

LUTZ-AUSTELL FUNERAL HOME

AMBULANCE SERVICE

Phone HU 7-7211

Shelby, N. C.

Compliments of

YOUNG BROTHERS

Shelby North Carolina

SHELBY AUTO PARTS, INC.

501 North Lafayette Street

Shelby, N. C.

FRAZIER'S SHOES

Shoes for the Family — Ladies Hats, Bags and Accessories

Shelby, N. C.

Compliments of

LOY'S MEN'S SHOP

Shelby, N. C.

FIRST NATIONAL BANK

Shelby, N. C.

Member F.D.I.C.

Bass Weejun Loafers

Jefferson Trousers

in the cellar

Aetna Shirts

Skirts and Blouses

College Corner

London Fog Rainwear

Freeman Shoes

SERO of New Haven Shirts

Halbrook Shirts

Bell's

LATTIMORE, N.C.

PHONE HE 4-2523

Alan Paine Sweaters

Seaton Hall

Compliments of

A FRIEND

Compliments of

BRUMLEY PRINTING CO.

Gastonia, N. C.

Compliments of

McBRAYER MOTORS, INC.

VALIANT CHRYSLER PLYMOUTH

Shelby, N. C.

LEE'S HOME AND OFFICE SUPPLY

SALES AND SERVICE

Royal Portable Typewriters

Shelby, N. C.

Compliments of

LUTZ FURNITURE CO.

Shelby, N. C.

HUDSON HOSIERY CO.

Manufacturers of

LADIES' FULL FASHION HOSIERY

AND

SEAMLESS HOSIERY

Shelby, N. C.

If it's fresher than

BOST . . . it's still

in the oven.

BOST BAKERY

Shelby, N. C.

LUTZ-YELTON
TRACTOR & TRUCK CO.

Shelby, North Carolina

Compliments of

M. H. HAMRICK & SONS

Shelby, North Carolina

Compliments of

BENNETT
BRICK & TILE CO.

QUALITY BRICK & TILE

Phone 434

Phifer Road Kings Mountain, N. C.

GILLIATT'S FLORIST

Shelby, North Carolina

Compliments of

A FRIEND

Compliments of

STAR PRESS, INC.

Shelby, N. C.

W. A. D. A.

1390 On Your Dial

Shelby, North Carolina

THOMAS AND HOWARD CO.

Shelby, North Carolina

Compliments
of

DOVER
TEXTILE
GROUP

SHELBY, NORTH CAROLINA

Compliments of

YOUR FRIENDS AT

FAIRLANES BOWLARAMA

74 By-Pass East

Shelby, North Carolina

FIRESTONE TEXTILES

Division of the

FIRESTONE TIRE & RUBBER COMPANY

Box 551 Gastonia, North Carolina

Compliments of

PIEDMONT MACHINE SHOP

Gastonia, North Carolina

BRUCE'S AUTO PARTS AND USED CARS

Wilkinson Blvd. Phone VA 4-2616

Gastonia, North Carolina

MASSACHUSETTS MOHAIR PLUSH COMPANY, INC.

Manufacturers of Yarns and Fabrics

NEISLER DIVISION

Kings Mountain, North Carolina

Shelby, North Carolina

Double Shoals, North Carolina

Boiling Springs, North Carolina

Ellenboro, North Carolina

Mayo, South Carolina

Compliments of

COLLEGE GULF SERVICE

Boiling Springs, North Corolino

Compliments of

VICTORY CHEVROLET CO.

Kings Mountoin, North Carolina

Compliments of

BELK-STEVENS CO.

"Your Home of Better Values"

Shelby, North Carolina

SIDNEY'S HAIR STYLING SALON

Shelby, North Carolina

COTTONWOOD RESTAURANT

Highway 29 - 74

Gastonia, North Corolina

Compliments of

GRIFFIN'S DRUG STORE

PRESCRIPTION SPECIALISTS

Kings Mountoin, North Carolina

CLEVELAND SAVINGS AND LOAN ASSOCIATION

"Save to Build

Build to Save"

Phone HU 7-5261

Shelby, North Carolina

G. T. McSWAIN SUPER MARKET

Boiling Springs, North Carolina

KEYS PRINTING CORPORATION · 1869 ·
YEARBOOKS OF DISTINCTION

THE GASTONIA GAZETTE

"GASTON COUNTY'S HOME NEWSPAPER"

Established in 1880

Gastonia, North Carolina

JUVENILE FURNITURE

WELSH COMPANY OF CAROLINA

Maiden, North Carolina

FIBER INDUSTRIES, INC.

Earl, North Carolina

Compliments of

THE CLOZEHORSE

Corner Graham and DeKalb Streets

Shelby, North Carolina

SUTTLE'S DRUG STORE

Phone 487-7221

Shelby, North Carolina

FREE PARKING

Compliments of

WARREN GARDNER'S

TWO LOCATIONS

175 W. Main and Akers Shopping Center

Gastonia, North Carolina

Compliments of

A. A. RAMSEY AND SON, INC.

Shelby, North Carolina

CHAVIS TEXTILE SALES

920 N. Highland Street

Gastonia, North Carolina

Compliments of

ANTIBES FASHIONS

119 W. Marion Street

(Next Door to Gilliatt's Florist)

Shelby, North Carolina

"We Cater to the Co-ed"

Compliments of

UNIVERSAL MANUFACTURING CORP.

Manufacturers of

LADIES' HOUSEWEAR

Shelby, North Carolina

Compliments of

MARY McLEAN'S BRIDALS

204 S. Broad Street

Gastonia, North Carolina

Compliments of

ROSE'S VARIETY STORE

Shelby, North Carolina

WESTERN AUTO

312 S. Lafayette Street HU 7-4161

Shelby, North Carolina

Compliments of

SECURITY BANK & TRUST COMPANY

Forest City, North Carolina

Compliments of

WALDROP'S, INC.

MEN'S AND BOY'S WEAR LADIES' SPORTSWEAR

Forest City, North Carolina

MACK'S FLOWER SHOP

Spindale, North Carolina

Compliments of

THE CLEVELAND TIMES

PRINTERS — PUBLISHERS — ENGRAVERS

Shelby, North Carolina

Compliments of

PENNEY'S

ALWAYS FIRST QUALITY

Shelby, North Carolina

Compliments of
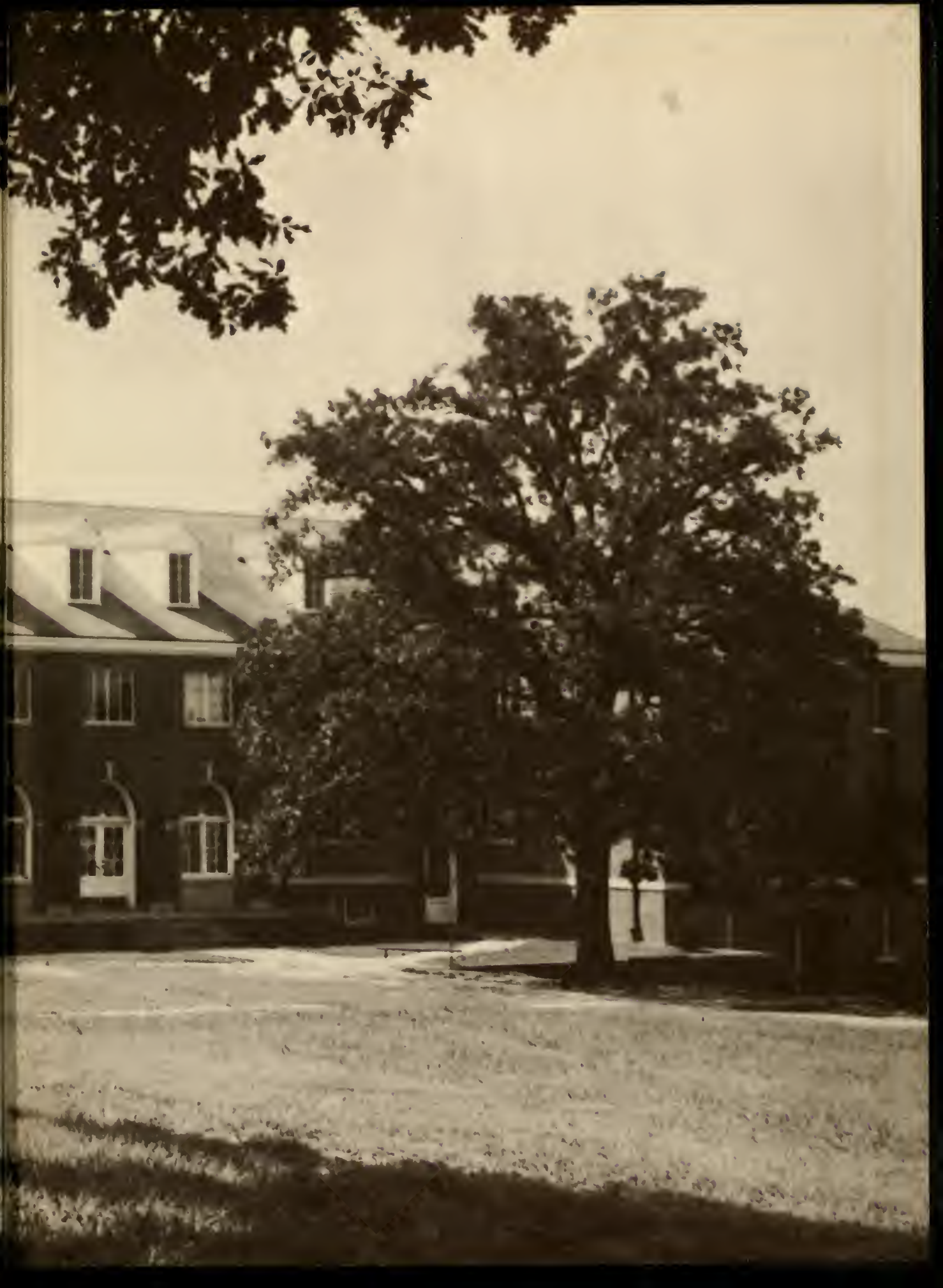
EAST WING